

1). WOODWORKER TO COORDINATE ALL CEILING LIGHT LOCATIONS WITH G.C. ALL CEILING LIGHTS TO BE CENTERED TO THE CABINETRY

2). ALL SITE DIMENSIONS TO BE VERIFIED, ANY CHANGES OR DIFFERENCE IN DIMENSIONS MUST BE RESUBMITTED TO P&I FOR APPROVAL PRIOR TO FABRICATION

3). WOODWORKER TO SUBMIT STAIN SAMPLES FOR REVIEW AND APPROVAL

4). COORDINATE ALL ELECTRICAL LIGHTING TELEPHONE AND AV OUTLET LOCATIONS WITH G.C AND OTHER CONTRACTORS.

5). ORMOLU SAMPLE TO BE SUBMITTED FOR FINAL APPROVAL.

6). ALL INTERIOR SIDE OF LIBRARY DOORS STAINED TO MATCH CABINETRY. (INTERIOR HOUSE DOORS BY OTHERS).

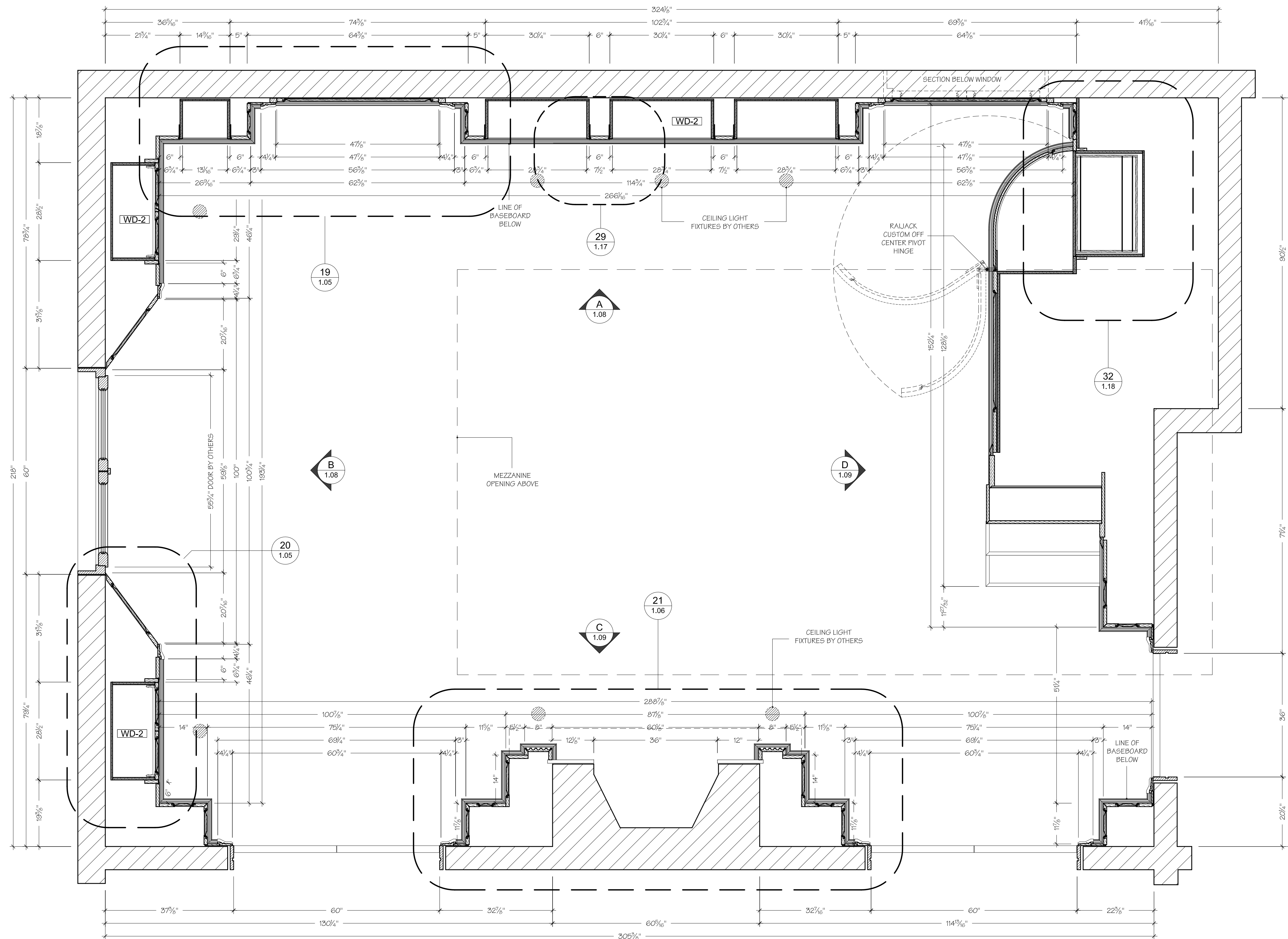

15 SECTION PLAN
LOWER LEVEL
LIBRARY
SCALE: 3/4" = 1'-0"

MATERIALS	
WD-1	MAHOGANY SOLID WOOD EXTERIORS STAINED
WD-2	VENEER CORE MAHOGANY PLYWOOD STAINED
WD-3	STAINED MAPLE DRAWER BOXES TO MATCH APPROVED SAMPLE
	ALL FINISHES TO MATCH ATAINED APPROVED SAMPLE

HARDWARE	
H-3	SALICE THICK DOOR HINGE
H-20	FILE DRAWER SLIDE ACC-4032
H-23	ACCURIDE SIDE MOUNTED DRAWER SLIDE ACC-3832
	LIGHT FIXTURES BY OTHERS
	RAJACK OFF CENTER CUSTOM PIVOT HINGE

SPECIAL NOTES
G.C. PLEASE NOTE LOCATION OF CEILING LIGHTS TO BE DETERMINED AND COORDINATED WITH EBD, TO AVOID INTERFERENCE WITH IN WALL STRUCTURE

Revisions
1. SHOP DWG. FOR APPROVAL 04/12/07
2. SHOP DWG. FOR APPROVAL 08/12/07
3. SHOP DWG. FOR RECORDS 05/03/08
4.

Job Name
CLIENT RESIDENCE
123 CLIENT LANE
NORTH TOWN, NY 10000

Title
LIBRARY LOWER LEVEL PLAN

Architect
DRAFTING & DESIGN BY MIKHAIL
BLOOMFIELD, NJ

Contractor
GREAT BUILDERS INC.
1 BUILDERS ROAD
TOWNSHIP, NY 10000

Scale	AS NOTED
Project Mngr.	PM
Drawn By	MT 04/12/2007
Job Number	1234 R-3
Page	1.01

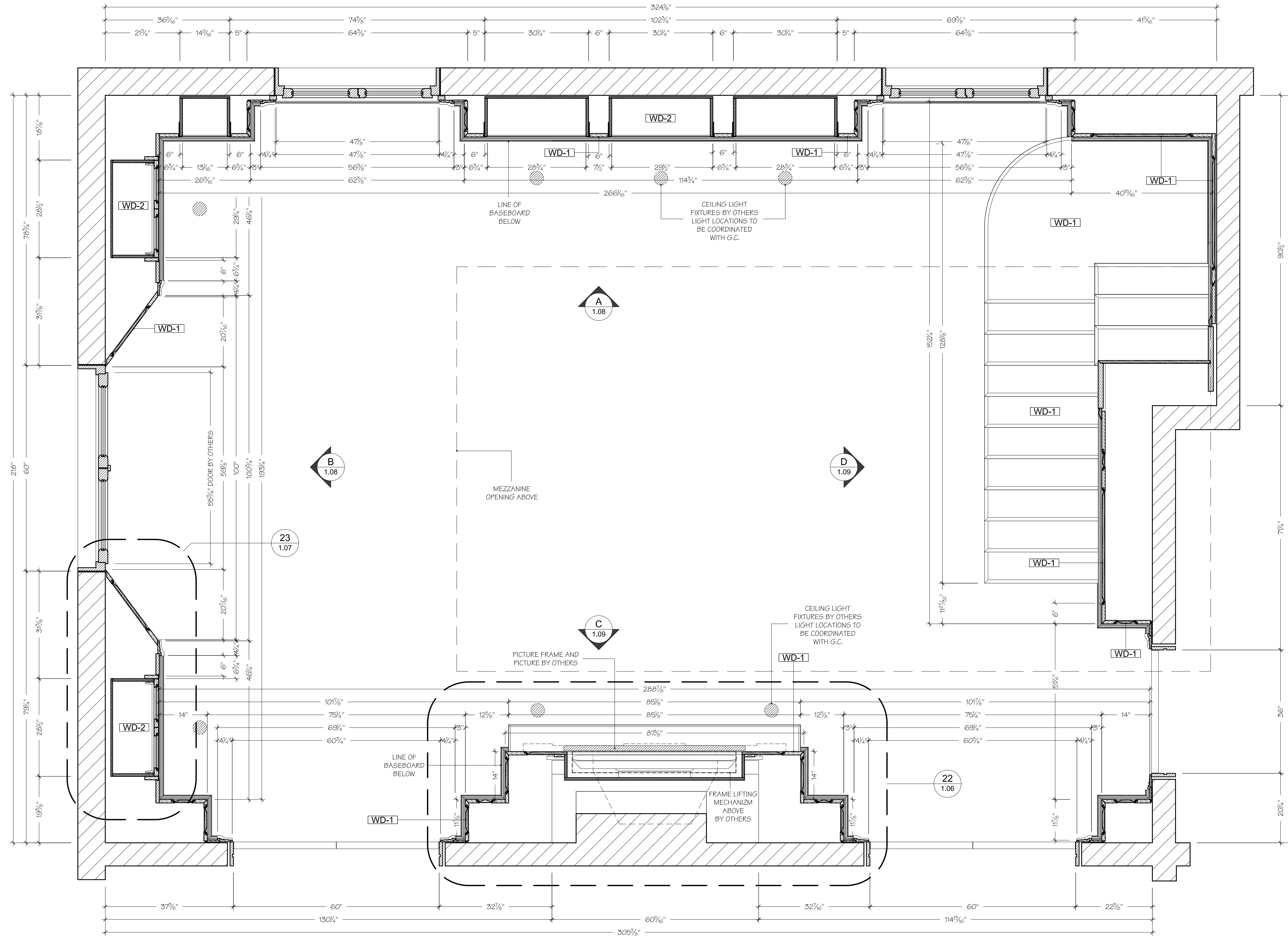

SECTION PLAN
16 LOWER LEVEL LIBRARY
SCALE: 3/4" = 1'-0"

MATERIALS	
WD-1	MAHOGANY SOLID WOOD EXTERIORS STAINED
WD-2	VENEER CORE MAHOGANY PLYWOOD STAINED
WD-3	STAINED MAPLE DRAWER BOXES TO MATCH APPROVED SAMPLE
	ALL FINISHES TO MATCH ATAINED APPROVED SAMPLE

HARDWARE	
H-3	SALICE THICK DOOR HINGE
H-20	FILE DRAWER SLIDE ACC-4032
H-23	ACCURIDE SIDE MOUNTED DRAWER SLIDE ACC-3832
	LIGHT FIXTURES BY OTHERS
	RAJACK OFF CENTER CUSTOM PIVOT HINGE

SPECIAL NOTES
G.C. PLEASE NOTE LOCATION OF CEILING LIGHTS TO BE DETERMINED AND COORDINATED WITH EBD, TO AVOID INTERFERENCE WITH IN WALL STRUCTURE

- Revisions**
1. SHOP DWG. FOR APPROVAL 04/12/07
 2. SHOP DWG. FOR APPROVAL 08/20/07
 3. SHOP DWG. FOR RECORDS 05/03/08
 - 4.

Job Name
CLIENT RESIDENCE
123 CLIENT LANE
NORTH TOWN, NY 10000

Title
LIBRARY LOWER LEVEL PLAN

Architect
DRAFTING & DESIGN BY MIKHAIL
BLOOMFIELD, NJ

Contractor
GREAT BUILDERS INC.
1 BUILDERS ROAD
TOWNSHIP, NY 10000

Scale	AS NOTED
Project Mngr.	PM
Drawn By	MT 04/12/2007
Job Number	1234 R-3
Page	1.02

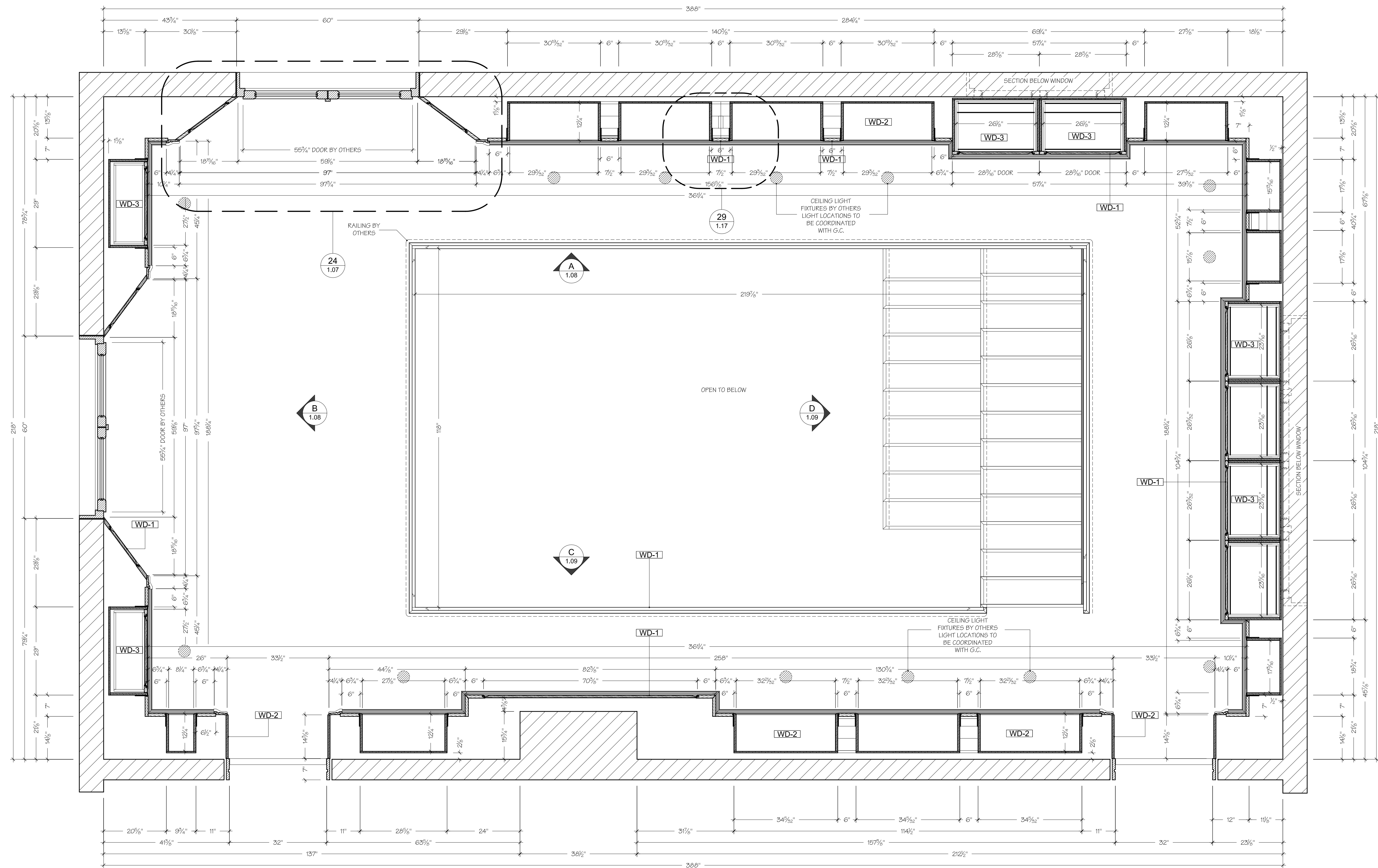

17 SECTION PLAN UPPER LEVEL MEZZANINE
SCALE: 3/4" = 1'-0"

MATERIALS	
WD-1	MAHOGANY SOLID WOOD EXTERIORS STAINED
WD-2	VENEER CORE MAHOGANY PLYWOOD STAINED
WD-3	STAINED MAPLE DRAWER BOXES TO MATCH APPROVED SAMPLE
	ALL FINISHES TO MATCH ATAINED APPROVED SAMPLE

HARDWARE	
H-3	SALICE THICK DOOR HINGE
H-20	FILE DRAWER SLIDE ACC-4032
H-23	ACCURIDE SIDE MOUNTED DRAWER SLIDE ACC-3832
	LIGHT FIXTURES BY OTHERS
	RAJACK OFF CENTER CUSTOM PIVOT HINGE

SPECIAL NOTES
G.C. PLEASE NOTE LOCATION OF CEILING LIGHTS TO BE DETERMINED AND COORDINATED WITH EBD, TO AVOID INTERFERENCE WITH IN WALL STRUCTURE

- Revisions**
1. SHOP DWG. FOR APPROVAL 04/12/07
 2. SHOP DWG. FOR APPROVAL 05/20/07
 3. SHOP DWG. FOR RECORDS 05/03/08
 - 4.

Job Name	CLIENT RESIDENCE 123 CLIENT LANE NORTH TOWN, NY 10000
Title	LIBRARY LOWER LEVEL PLAN
Architect	DRAFTING & DESIGN BY MIKHAIL BLOOMFIELD, NJ

Contractor	GREAT BUILDRS INC. 1 BUILDERS ROAD TOWNSHIP, NY 10000
-------------------	---

Scale	AS NOTED
Project Mngr.	PM
Drawn By	MT 04/12/2007
Job Number	1234 R-3
Page	1.03

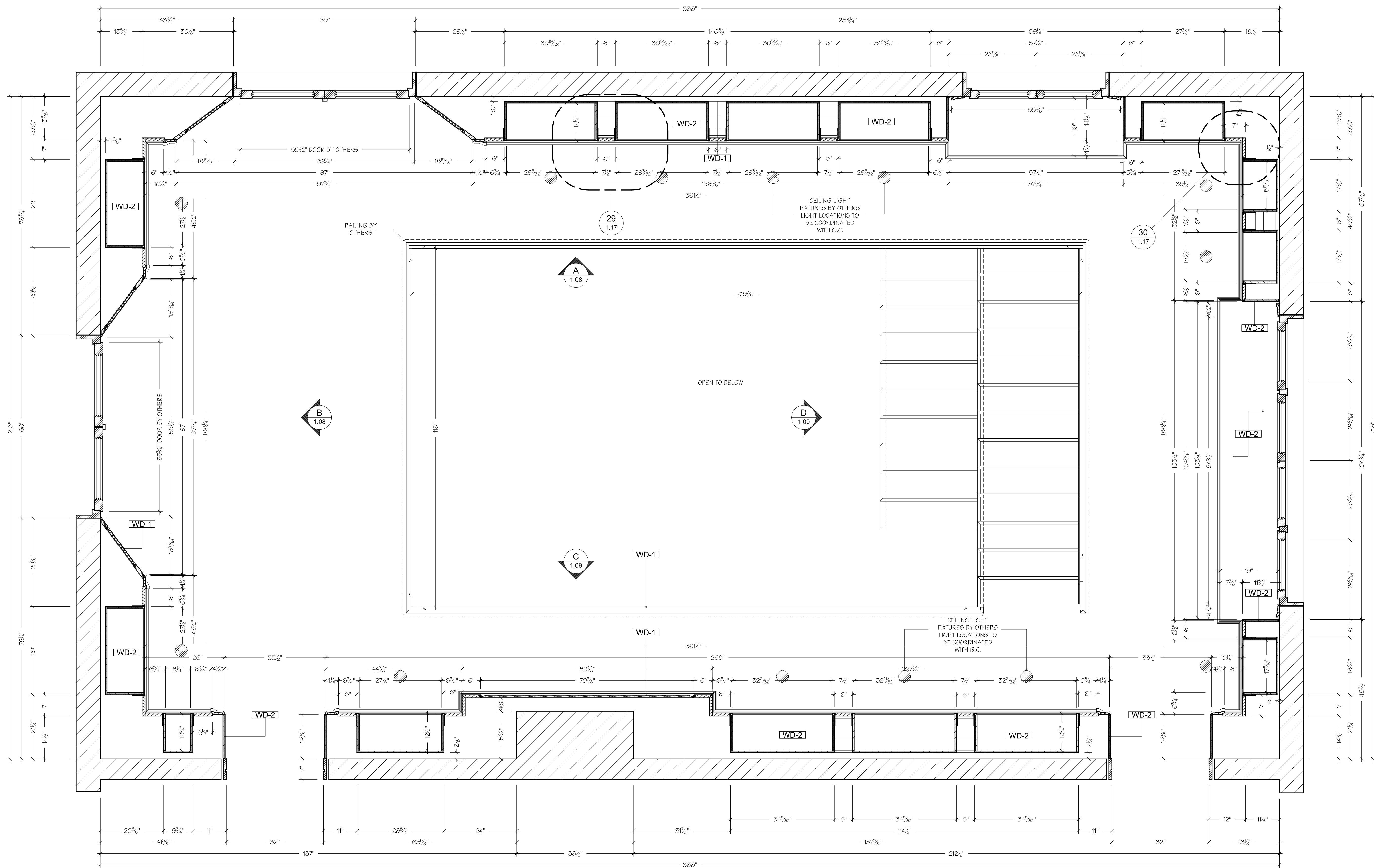

18 SECTION PLAN
SCALE: 3/4" = 1'-0"
UPPER LEVEL
MEZZANINE

MATERIALS

WD-1	MAHOGANY SOLID WOOD
	EXTERIORS STAINED
WD-2	VENEER CORE MAHOGANY
	PLYWOOD STAINED
WD-3	STAINED MAPLE DRAWER BOXES
	TO MATCH APPROVED SAMPLE
	ALL FINISHES TO MATCH ATAINED APPROVED SAMPLE

HARDWARE

H-3	SALICE THICK DOOR HINGE
H-20	FILE DRAWER SLIDE ACC-4032
H-23	ACCURIDE SIDE MOUNTED DRAWER SLIDE ACC-3832
	LIGHT FIXTURES BY OTHERS
	RAJACK OFF CENTER
	CUSTOM PIVOT HINGE

SPECIAL NOTES

G.C. PLEASE NOTE LOCATION OF CEILING LIGHTS TO BE DETERMINED AND COORDINATED WITH EBD, TO AVOID INTERFERENCE WITH IN WALL STRUCTURE

Revisions

1.	SHOP DWG. FOR APPROVAL 04/12/07
2.	SHOP DWG. FOR APPROVAL 08/20/07
3.	SHOP DWG. FOR RECORDS 05/03/08
4.	

Job Name
CLIENT RESIDENCE
123 CLIENT LANE
NORTH TOWN, NY 10000

Title
LIBRARY LOWER LEVEL PLAN

Architect
DRAFTING & DESIGN BY MIKHAIL
BLOOMFIELD, NJ

Contractor
GREAT BUILDERS INC.
1 BUILDERS ROAD
TOWNSHIP, NY 10000

Scale	AS NOTED
Project Mngr.	PM
Drawn By	MT 04/12/2007
Job Number	1234 R-3
Page	1.04

MATERIALS	
WD-1	MAHOGANY SOLID WOOD EXTERIORS STAINED
WD-2	VENEER CORE MAHOGANY PLYWOOD STAINED
WD-3	STAINED MAPLE DRAWER BOXES TO MATCH APPROVED SAMPLE
	ALL FINISHES TO MATCH ATAINED APPROVED SAMPLE

HARDWARE	
H-3	SALICE THICK DOOR HINGE
H-20	FILE DRAWER SLIDE ACC-4032
H-23	ACCURIDE SIDE MOUNTED DRAWER SLIDE ACC-3832
	LIGHT FIXTURES BY OTHERS
	RAJACK OFF CENTER CUSTOM PIVOT HINGE

SPECIAL NOTES
G.C. PLEASE NOTE LOCATION OF
CEILING LIGHTS TO BE DETERMINED
AND COORDINATED WITH EBD, TO
AVOID INTERFERENCE WITH IN WALL
STRUCTURE

- Revisions**
1. SHOP DWG. FOR APPROVAL 04/12/07
 2. SHOP DWG. FOR APPROVAL 08/20/07
 3. SHOP DWG. FOR RECORDS 05/03/08
 - 4.

Job Name
CLIENT RESIDENCE
123 CLIENT LANE
NORTH TOWN, NY 10000

Title
LIBRARY LOWER LEVEL PLAN

Architect
DRAFTING & DESIGN BY MIKHAIL
BLOOMFIELD, NJ

Contractor
GREAT BUILDERS INC.
1 BUILDERS ROAD
TOWNSHIP, NY 10000

Scale AS NOTED

Project Mngr. PM

Drawn By MT 04/12/2007

Job Number 1234 R-3

Page 1.05

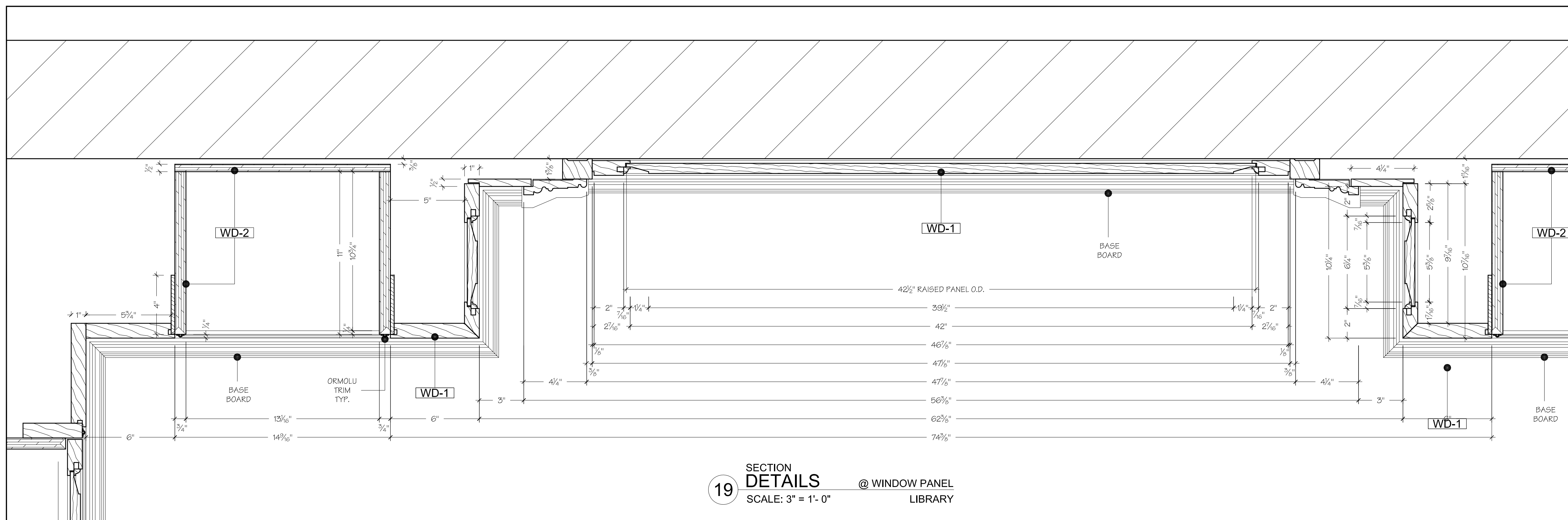

19 SECTION DETAILS @ WINDOW PANEL LIBRARY
SCALE: 3" = 1'-0"

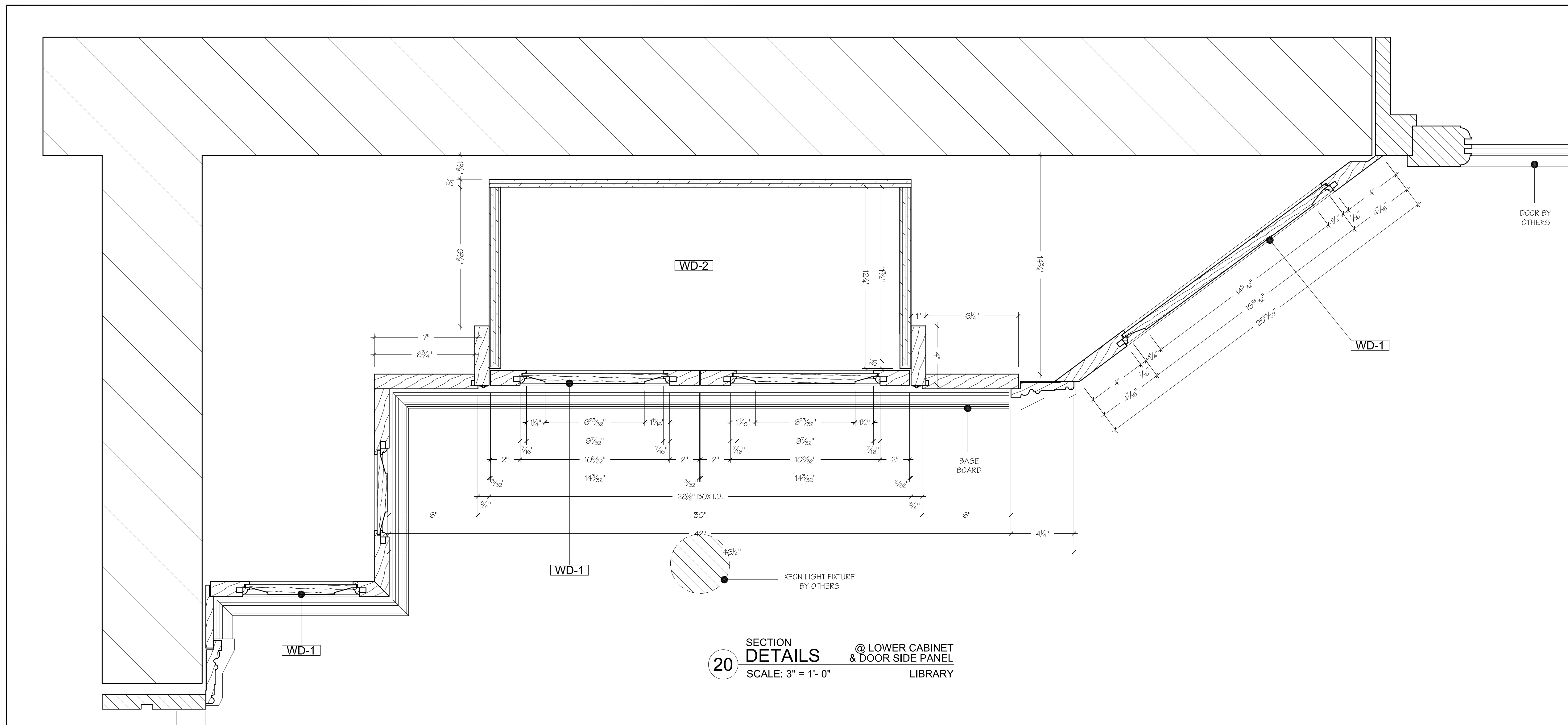

20 SECTION DETAILS @ LOWER CABINET & DOOR SIDE PANEL LIBRARY
SCALE: 3" = 1'-0"

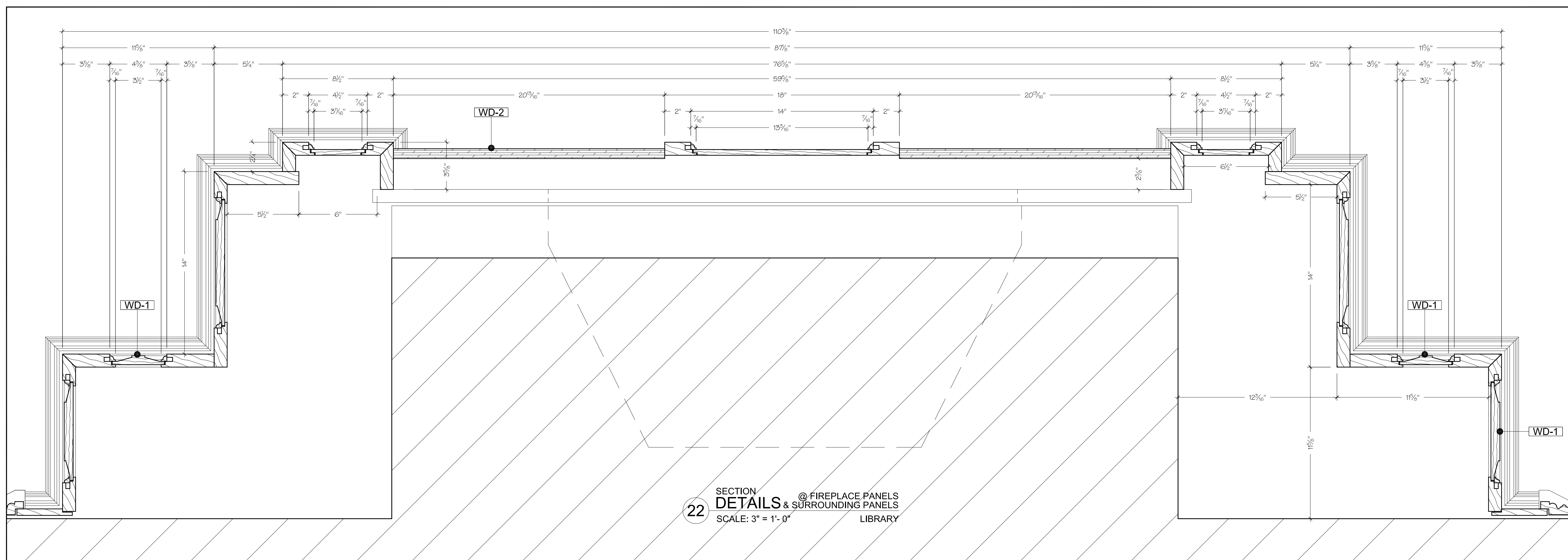
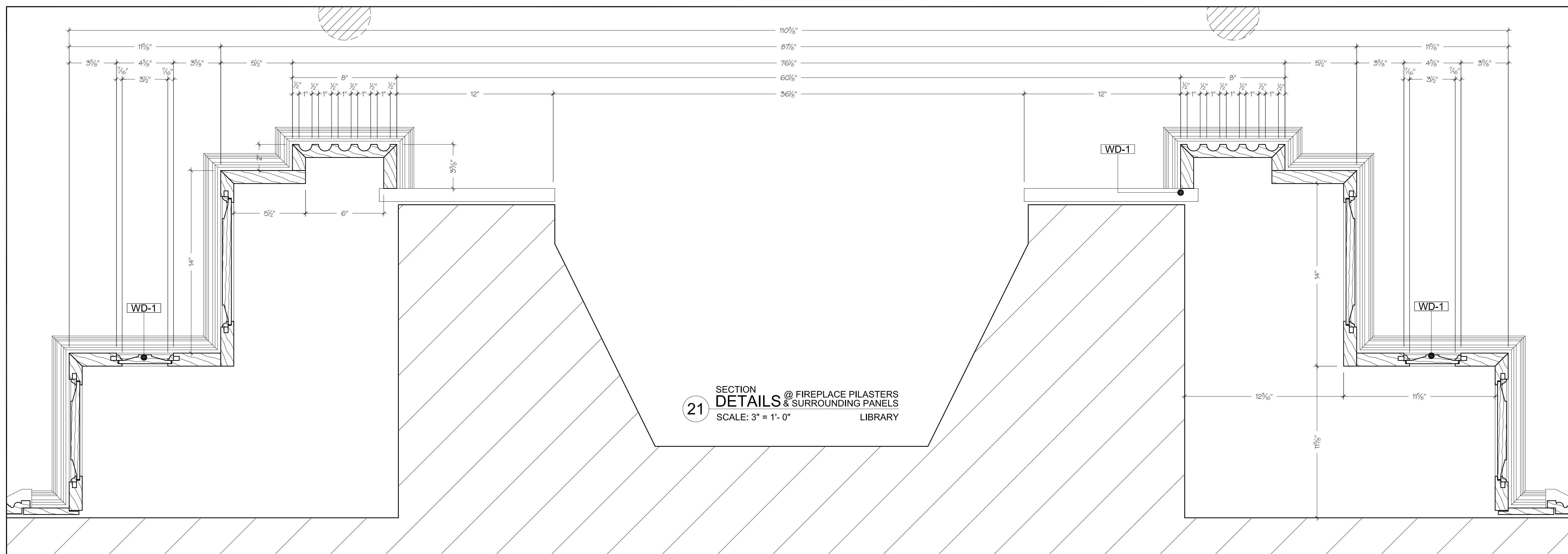

WD-1	MAHOGANY SOLID WOOD EXTERIORS STAINED
WD-2	VENEER CORE MAHOGANY PLYWOOD STAINED
WD-3	STAINED MAPLE DRAWER BOXES TO MATCH APPROVED SAMPLE
	ALL FINISHES TO MATCH ATAINED APPROVED SAMPLE

H-3	SALICE THICK DOOR HINGE
H-20	FILE DRAWER SLIDE ACC-4032
H-23	ACCURIDE SIDE MOUNTED DRAWER SLIDE ACC-3832
	LIGHT FIXTURES BY OTHERS
	RAJACK OFF CENTER CUSTOM PIVOT HINGE

SPECIAL NOTES
G.C. PLEASE NOTE LOCATION OF
CEILING LIGHTS TO BE DETERMINED
AND COORDINATED WITH EBD, TO
AVOID INTERFERENCE WITH IN WALL
STRUCTURE

- Revisions**
1. SHOP DWG. FOR APPROVAL 04/12/07
 2. SHOP DWG. FOR APPROVAL 08/20/07
 3. SHOP DWG. FOR RECORDS 05/03/08
 - 4.

Job Name
CLIENT RESIDENCE
123 CLIENT LANE
NORTH TOWN, NY 10000

Title
LIBRARY LOWER LEVEL PLAN

Architect
DRAFTING & DESIGN BY MIKHAIL
BLOOMFIELD, NJ

Contractor
GREAT BUILDERS INC.
1 BUILDERS ROAD
TOWNSHIP, NY 10000

Scale AS NOTED

Project Mngr. FM

Drawn By MT 04/12/2007

Job Number 1234 R-3

Page 1.06

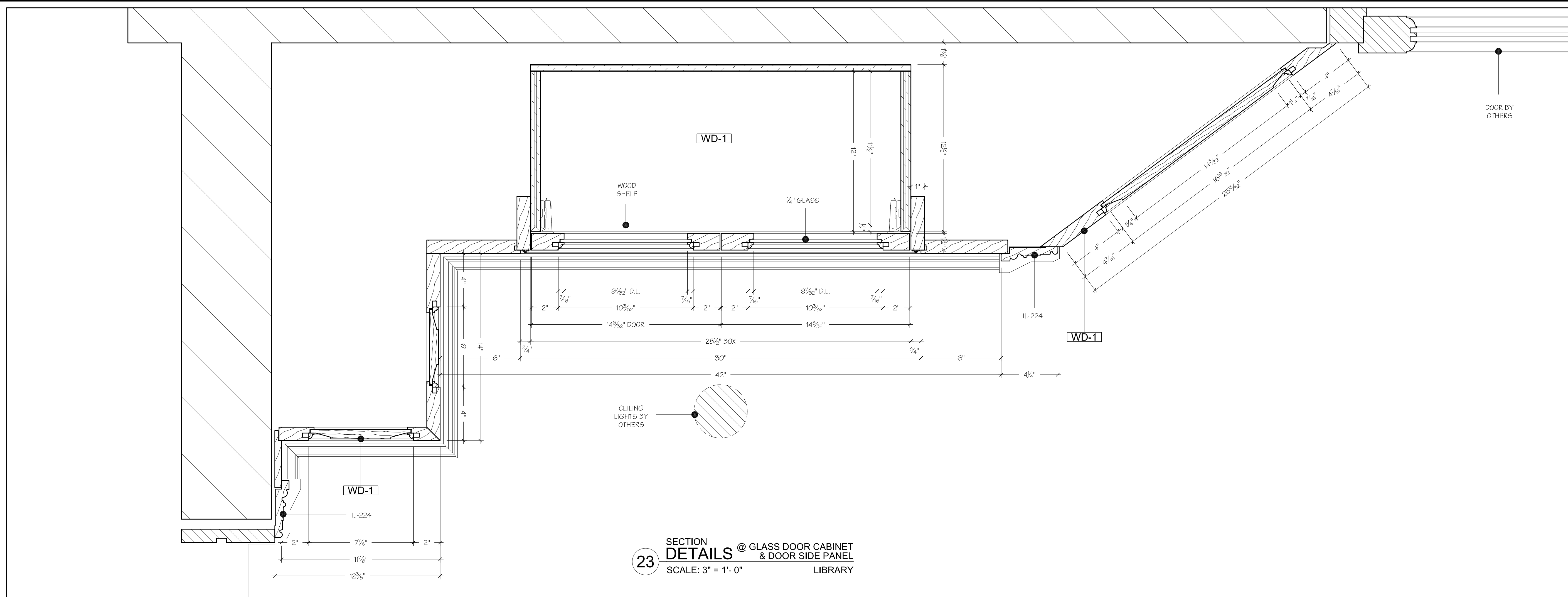

23 SECTION DETAILS @ GLASS DOOR CABINET & DOOR SIDE PANEL
SCALE: 3" = 1'-0" LIBRARY

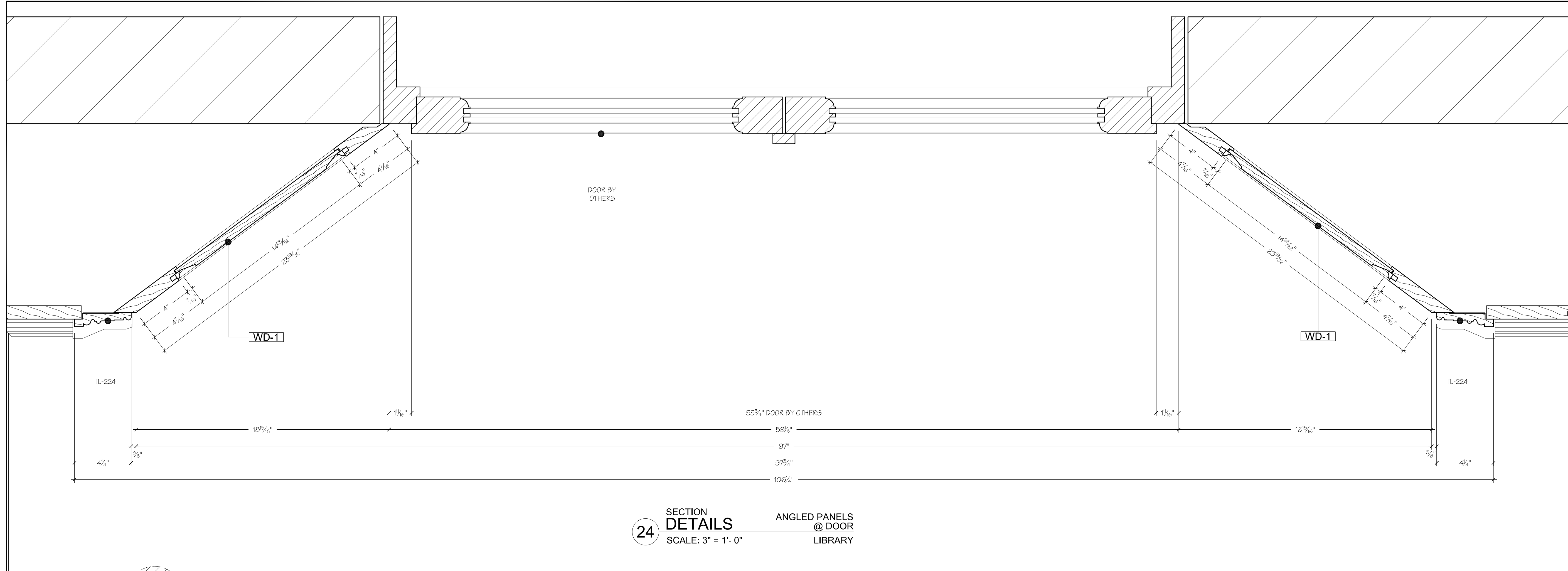

24 SECTION DETAILS @ ANGLED PANELS @ DOOR
SCALE: 3" = 1'-0" LIBRARY

MATERIALS

WD-1	MAHOGANY SOLID WOOD EXTERIORS STAINED
WD-2	VENEER CORE MAHOGANY PLYWOOD STAINED
WD-3	STAINED MAPLE DRAWER BOXES TO MATCH APPROVED SAMPLE
	ALL FINISHES TO MATCH ATAINED APPROVED SAMPLE

HARDWARE

H-3	SALICE THICK DOOR HINGE
H-20	FILE DRAWER SLIDE ACC-4032
H-23	ACCURIDE SIDE MOUNTED DRAWER SLIDE ACC-3832
	LIGHT FIXTURES BY OTHERS
	RAJACK OFF CENTER CUSTOM PIVOT HINGE

SPECIAL NOTES
G.C. PLEASE NOTE LOCATION OF
CEILING LIGHTS TO BE DETERMINED
AND COORDINATED WITH EBD, TO
AVOID INTERFERENCE WITH IN WALL
STRUCTURE

- Revisions**
1. SHOP DWG. FOR APPROVAL 04/12/07
 2. SHOP DWG. FOR APPROVAL 08/20/07
 3. SHOP DWG. FOR RECORDS 05/03/08
 - 4.

Job Name
CLIENT RESIDENCE
123 CLIENT LANE
NORTH TOWN, NY 10000

Title
LIBRARY LOWER LEVEL PLAN

Architect
DRAFTING & DESIGN BY MIKHAIL
BLOOMFIELD, NJ

Contractor
GREAT BUILDERS INC.
1 BUILDERS ROAD
TOWNSHIP, NY 10000

Scale	AS NOTED
Project Mngr.	PM
Drawn By	MT 04/12/2007
Job Number	1234 R-3
Page	1.07

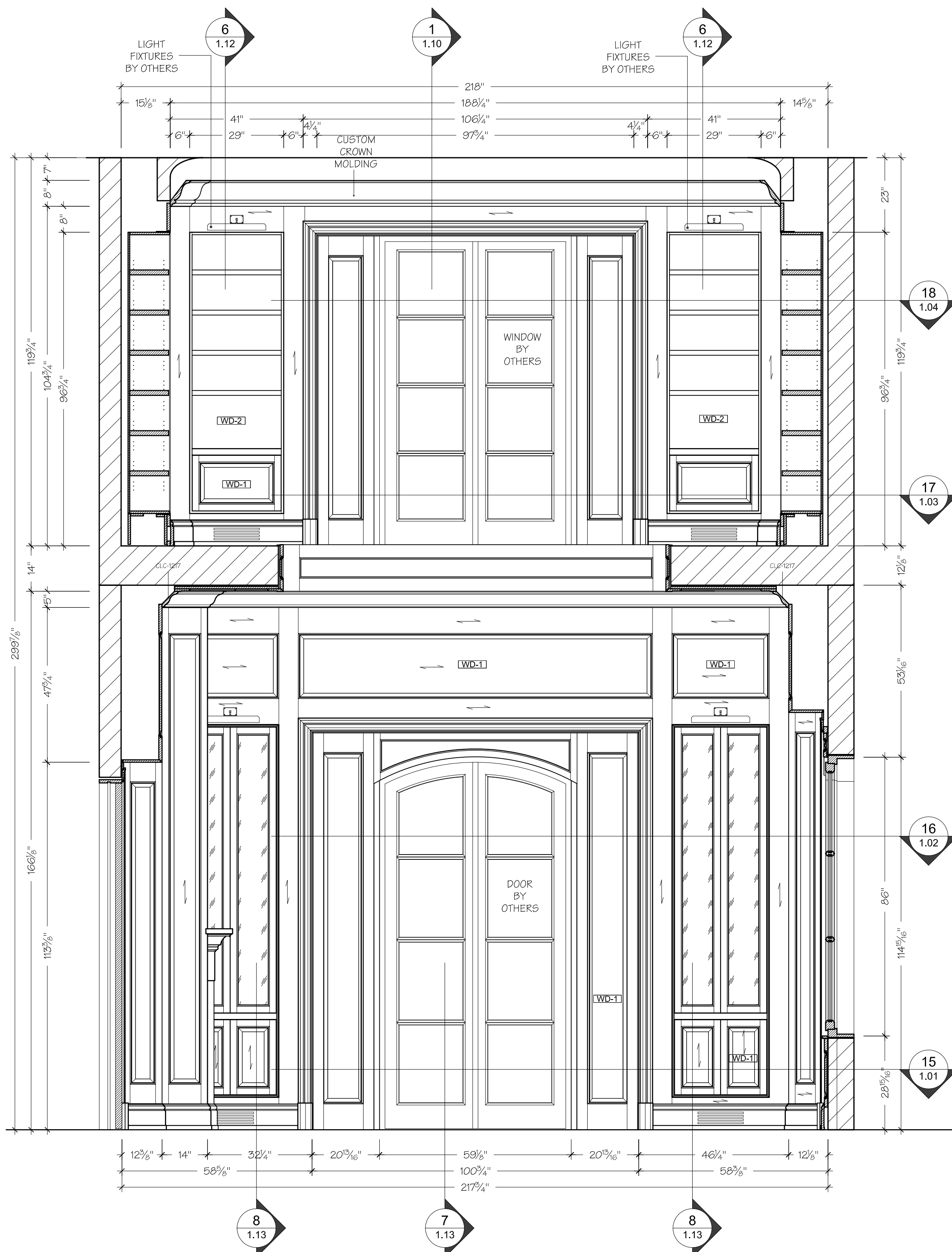

B ELEVATION
SCALE: 1/2" = 1'-0" LIBRARY & MEZZANINE

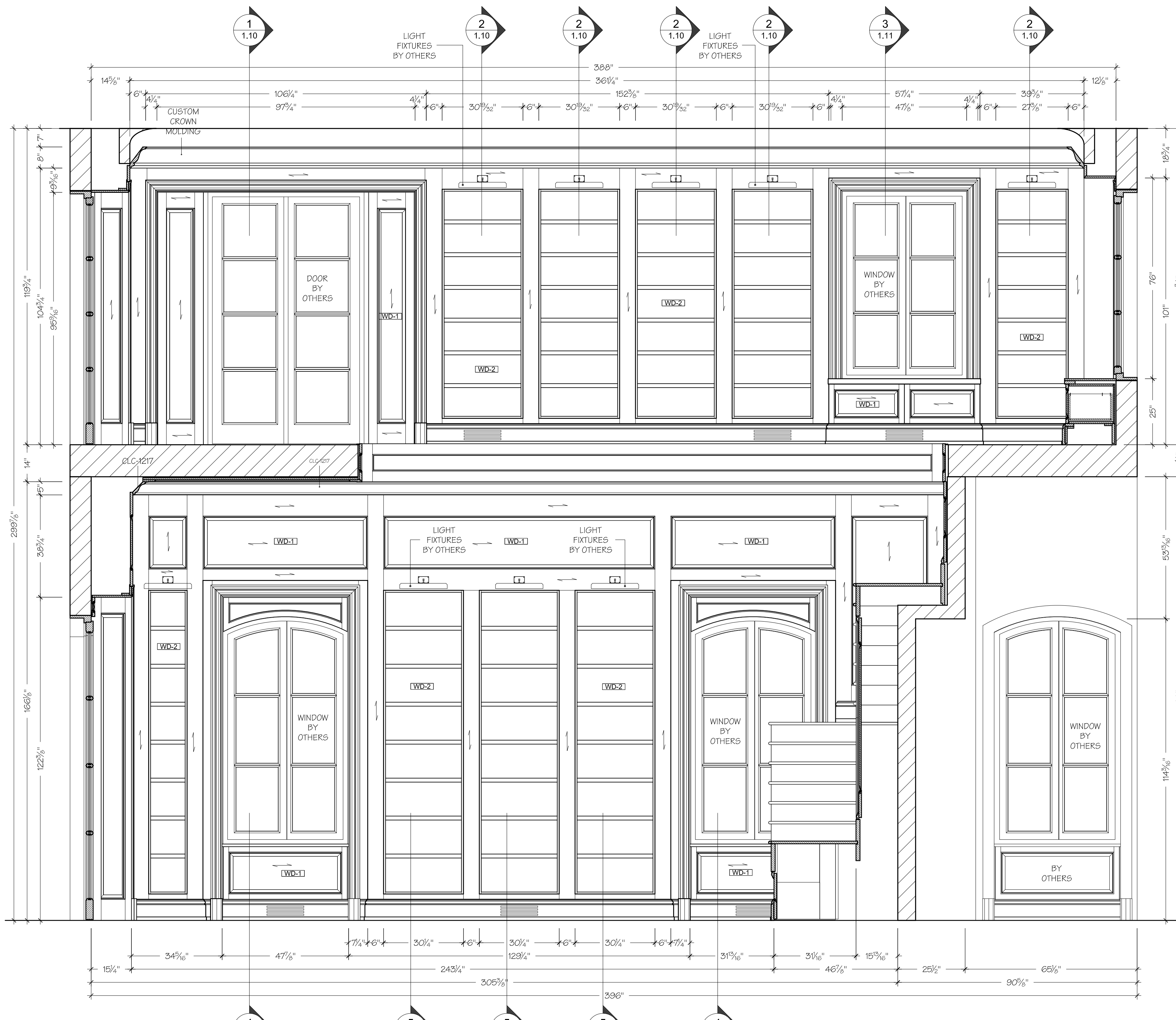

A ELEVATION
SCALE: 1/2" = 1'-0" LIBRARY & MEZZANINE

MATERIALS

WD-1	MAHOGANY SOLID WOOD
	EXTERIORS STAINED
WD-2	VENEER CORE MAHOGANY
	PLYWOOD STAINED
WD-3	STAINED MAPLE DRAWER BOXES
	TO MATCH APPROVED SAMPLE
	ALL FINISHES TO MATCH ATAINED APPROVED SAMPLE

HARDWARE

H-3	SALICE THICK DOOR HINGE
H-20	FILE DRAWER SLIDE ACC-4032
H-23	ACCURIDE SIDE MOUNTED DRAWER SLIDE ACC-3832
	LIGHT FIXTURES BY OTHERS
	RAJACK OFF CENTER
	CUSTOM PIVOT HINGE

SPECIAL NOTES

G.C. PLEASE NOTE LOCATION OF CEILING LIGHTS TO BE DETERMINED AND COORDINATED WITH EBD, TO AVOID INTERFERENCE WITH IN WALL STRUCTURE

Revisions

1.	SHOP DWG. FOR APPROVAL 04/12/07
2.	SHOP DWG. FOR APPROVAL 08/20/07
3.	SHOP DWG. FOR RECORDS 05/03/08
4.	

CLIENT RESIDENCE

123 CLIENT LANE
NORTH TOWN, NY 10000

Title
LIBRARY LOWER LEVEL PLAN

Architect
DRAFTING & DESIGN BY MIKHAIL
BLOOMFIELD, NJ

Contractor
GREAT BUILDERS INC.
1 BUILDERS ROAD
TOWNSHIP, NY 10000

Scale	AS NOTED
Project Mngr.	PM
Drawn By	MT 04/12/2007
Job Number	1234 R-3
Page	1.08

WD-1	MAHOGANY SOLID WOOD EXTERIORS STAINED
WD-2	VENEER CORE MAHOGANY PLYWOOD STAINED
WD-3	STAINED MAPLE DRAWER BOXES TO MATCH APPROVED SAMPLE
	ALL FINISHES TO MATCH ATAINED APPROVED SAMPLE

MATERIALS

H-3	SALICE THICK DOOR HINGE
H-20	FILE DRAWER SLIDE ACC-4032
H-23	ACCURIDE SIDE MOUNTED DRAWER SLIDE ACC-3832
	LIGHT FIXTURES BY OTHERS
	RAJACK OFF CENTER CUSTOM PIVOT HINGE

HARDWARE

SPECIAL NOTES
G.C. PLEASE NOTE LOCATION OF
CEILING LIGHTS TO BE DETERMINED
AND COORDINATED WITH EBD, TO
AVOID INTERFERENCE WITH IN WALL
STRUCTURE

SPECIAL NOTES

- SHOP DWG. FOR APPROVAL 04/12/07
- SHOP DWG. FOR APPROVAL 09/20/07
- SHOP DWG. FOR RECORDS 05/03/08
-

CLIENT RESIDENCE

125 CLIENT LANE
NORTH TOWN, NY 10000

Title LIBRARY LOWER LEVEL PLAN

Architect DRAFTING & DESIGN BY MIKHAIL
BLOOMFIELD, NJ

Contractor GREAT BUILDERS INC.
1 BUILDERS ROAD
TOWNSHIP, NY 10000

Scale AS NOTED

Project Mngr. PM

Drawn By MT 04/12/2007

Job Number 1234 R-3

Page 1.09

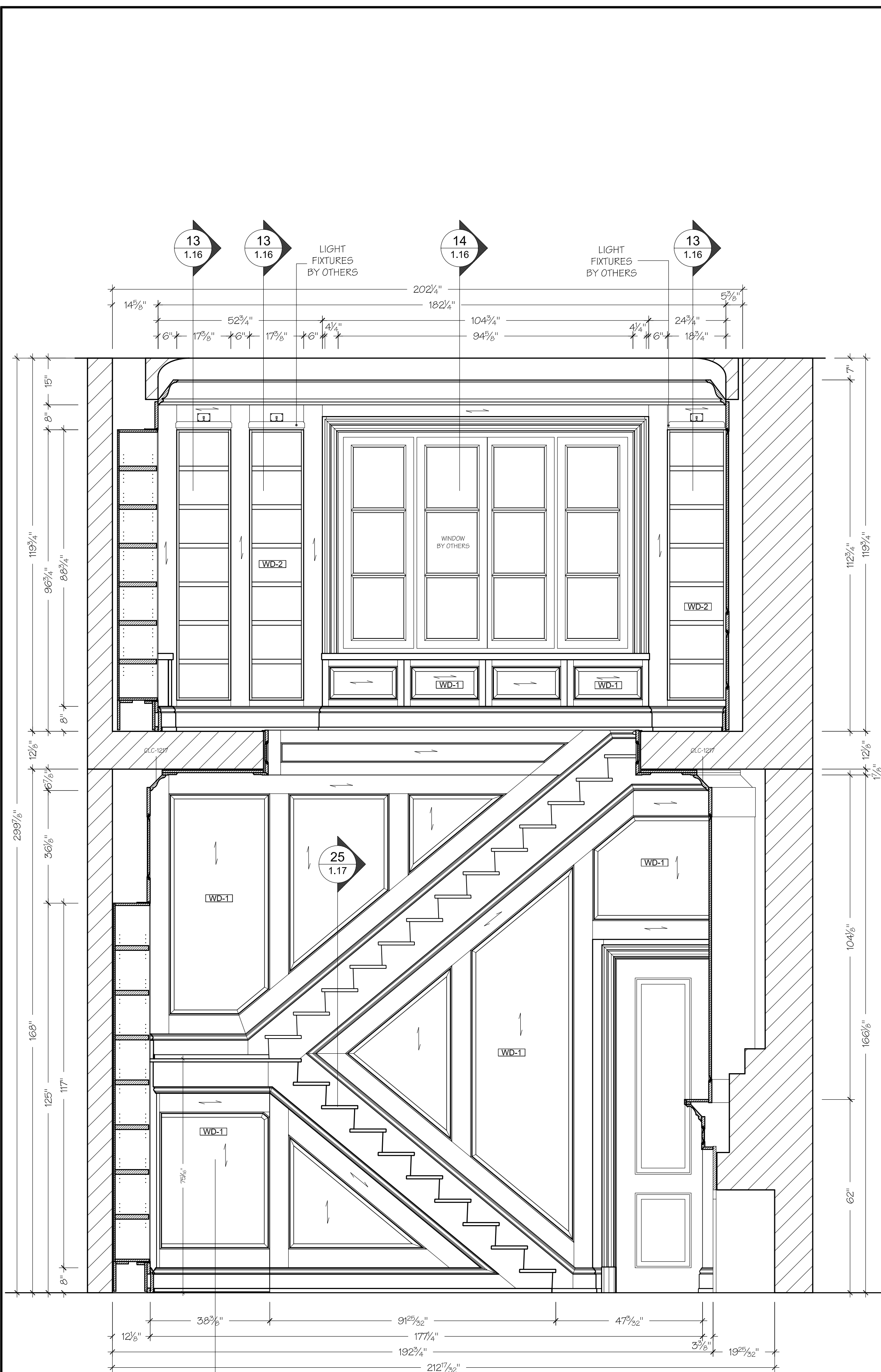

D ELEVATION
SCALE: 1/2" = 1'-0" LIBRARY & MEZZANINE



C ELEVATION
SCALE: 1/2" = 1'-0" LIBRARY & MEZZANINE

WD-1	MAHOGANY SOLID WOOD EXTERIORS STAINED
WD-2	VENEER CORE MAHOGANY PLYWOOD STAINED
WD-3	STAINED MAPLE DRAWER BOXES TO MATCH APPROVED SAMPLE
ALL FINISHES TO MATCH ATAINED APPROVED SAMPLE	

H-3	SALICE THICK DOOR HINGE
H-20	FILE DRAWER SLIDE ACC-4032
H-23	ACCURIDE SIDE MOUNTED DRAWER SLIDE ACC-3832
LIGHT FIXTURES BY OTHERS	
RAJACK OFF CENTER CUSTOM PIVOT HINGE	

SPECIAL NOTES	
G.C. PLEASE NOTE LOCATION OF CEILING LIGHTS TO BE DETERMINED AND COORDINATED WITH EPD, TO AVOID INTERFERED WITH IN WALL STRUCTURE	

Revisions	1. SHOP DWG. FOR APPROVAL 04/12/07
	2. SHOP DWG. FOR APPROVAL 09/20/07
	3. SHOP DWG. FOR RECORDS 05/03/08
	4.

Job Name	CLIENT RESIDENCE
	123 CLIENT LANE NORTH TOWN, NY 10000
Title	LIBRARY LOWER LEVEL PLAN
Architect	DRAFTING & DESIGN BY MIKHAIL BLOOMFIELD, NJ
Contractor	GREAT BUILDERS INC. 1 BUILDERS ROAD TOWNSHIP, NY 10000

Scale	AS NOTED
Project Mngr.	PM
Drawn By	MT 04/12/2007
Job Number	1234 R-3
Page	1.10

Scale	AS NOTED
Project Mngr.	PM
Drawn By	MT 04/12/2007
Job Number	1234 R-3
Page	1.10

Scale	AS NOTED
Project Mngr.	PM
Drawn By	MT 04/12/2007
Job Number	1234 R-3
Page	1.10

1 SECTION
SCALE: 3" = 1'-0"
SIDE PANELS
MEZZANINE

2 SECTION
SCALE: 3" = 1'-0"
BOOK SHELVES
MEZZANINE

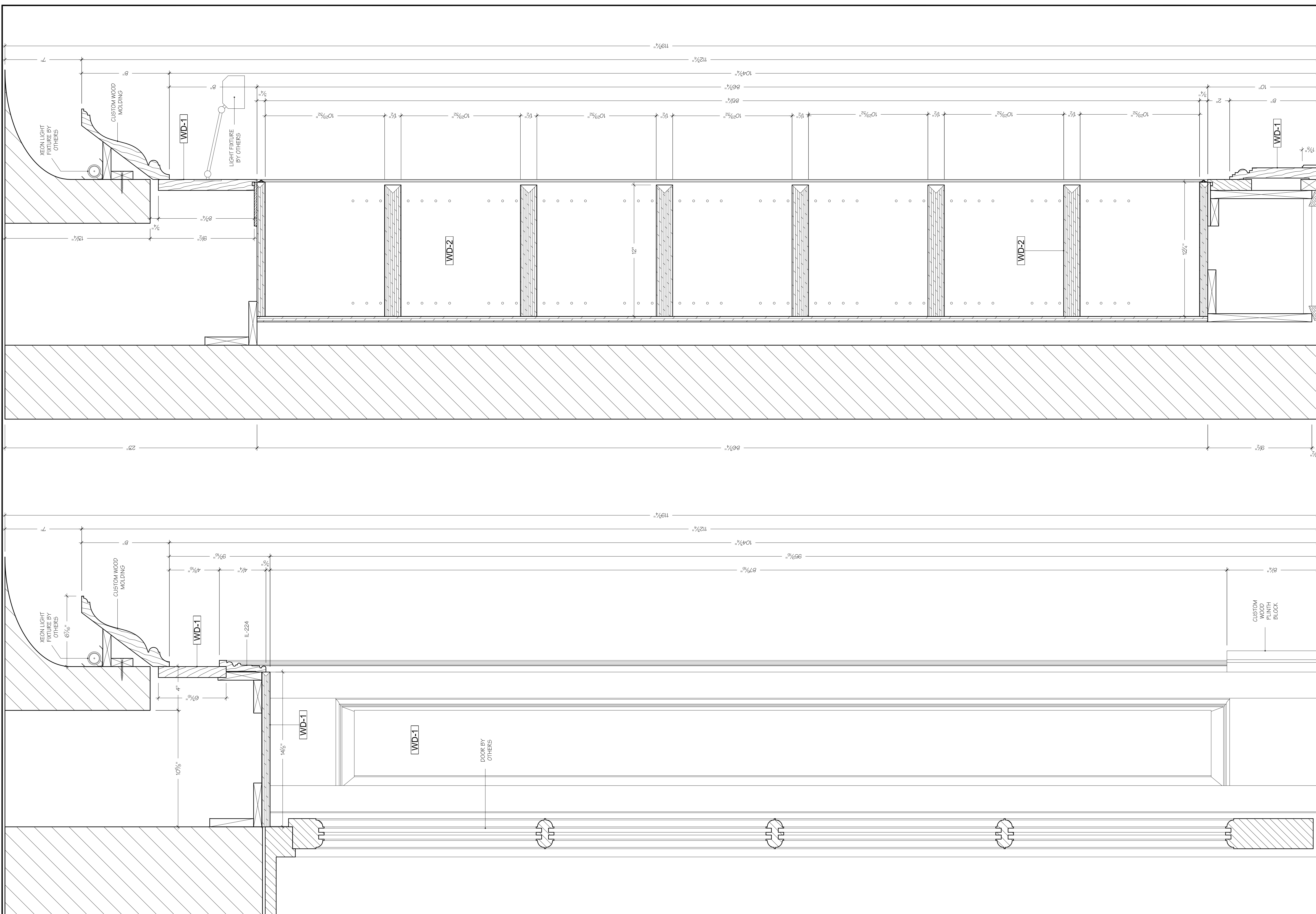

MATERIALS	
WD-1	MAHOGANY SOLID WOOD EXTERIORS STAINED
WD-2	VENEER CORE MAHOGANY PLYWOOD STAINED
WD-3	STAINED MAPLE DRAWER BOXES TO MATCH APPROVED SAMPLE
ALL FINISHES TO MATCH ATAINED APPROVED SAMPLE	

HARDWARE	
H-3	SALICE THICK DOOR HINGE
H-20	FILE DRAWER SLIDE ACC-4032
H-23	ACCURIDE SIDE MOUNTED DRAWER SLIDE ACC-3832
LIGHT FIXTURES BY OTHERS	
RAJACK OFF CENTER CUSTOM PIVOT HINGE	

SPECIAL NOTES
G.C. PLEASE NOTE LOCATION OF CEILING LIGHTS TO BE DETERMINED AND COORDINATED WITH EPD, TO AVOID INTERFERENCE WITH IN WALL STRUCTURE

Revisions	Job Name
1. SHOP DWG. FOR APPROVAL 04/12/07	CLIENT RESIDENCE 123 CLIENT LANE NORTH TOWN, NY 10000
2. SHOP DWG. FOR APPROVAL 09/20/07	
3. SHOP DWG. FOR RECORDS 05/03/08	
4.	

Job Name
CLIENT RESIDENCE
123 CLIENT LANE
NORTH TOWN, NY 10000

Title
LIBRARY LOWER LEVEL PLAN

Architect
DRAFTING & DESIGN BY MIKHAIL
BLOOMFIELD, NJ

Contractor
GREAT BUILDERS INC.
1 BUILDERS ROAD
TOWNSHIP, NY 10000

Scale
AS NOTED

Project Mngr.
PM

Drawn By
MT 04/12/2007

Job Number
1234 R-3

Page
1.11

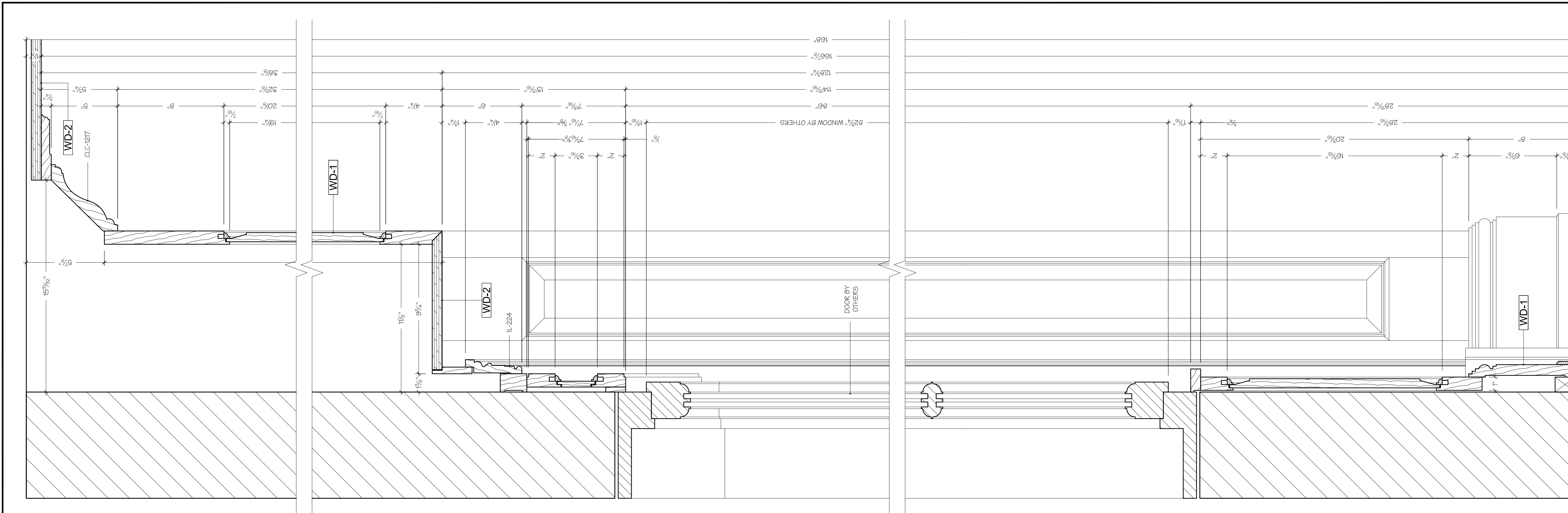

4 SECTION
WINDOW PANELS
LIBRARY
SCALE: 3" = 1'-0"

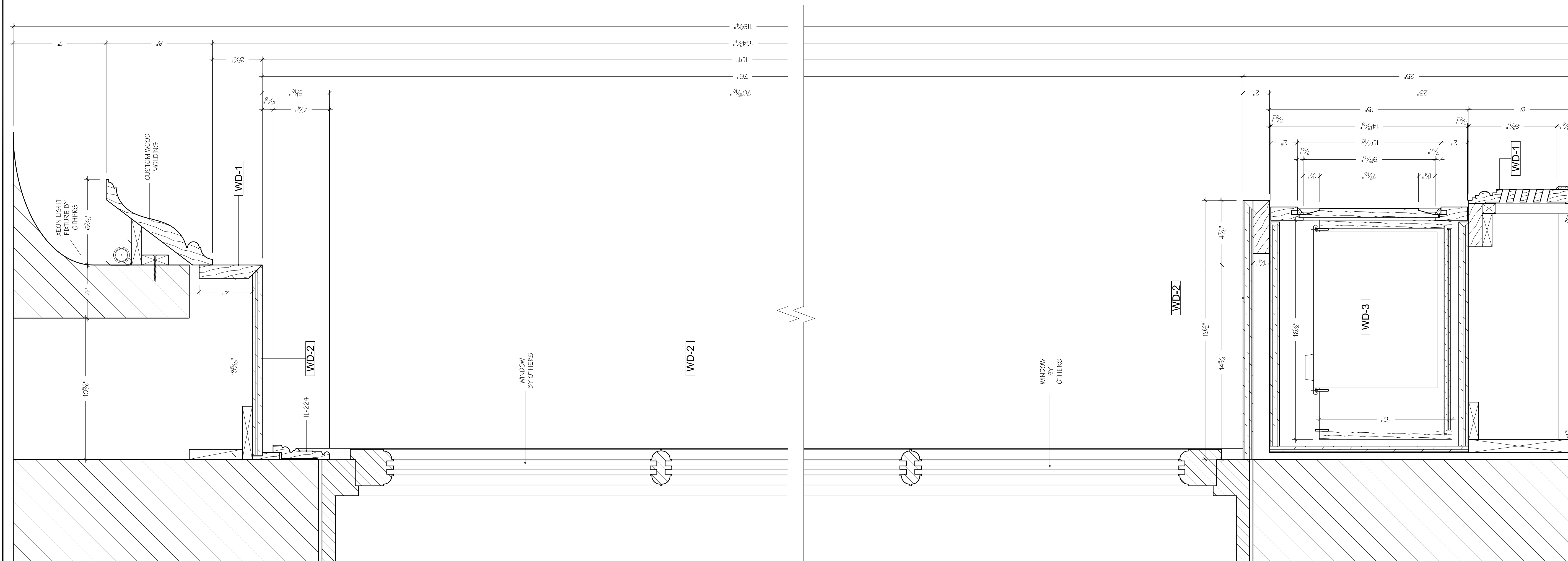

3 SECTION
WINDOW SEAT & STORAGE DRAWER
MEZZANINE
SCALE: 3" = 1'-0"

WD-1	MAHOGANY SOLID WOOD EXTERIORS STAINED
WD-2	VENEER CORE MAHOGANY PLYWOOD STAINED
WD-3	STAINED MAPLE DRAWER BOXES TO MATCH APPROVED SAMPLE
ALL FINISHES TO MATCH ATAINED APPROVED SAMPLE	

H-3	SALICE THICK DOOR HINGE
H-20	FILE DRAWER SLIDE ACC-4032
H-23	ACCURIDE SIDE MOUNTED DRAWER SLIDE ACC-3832
LIGHT FIXTURES BY OTHERS	
RAJACK OFF CENTER CUSTOM PIVOT HINGE	

SPECIAL NOTES
G.C. PLEASE NOTE LOCATION OF CEILING LIGHTS TO BE DETERMINED AND COORDINATED WITH EBP, TO AVOID INTERFERENCE WITH IN WALL STRUCTURE

Revisions	1. SHOP DWG. FOR APPROVAL 04/12/07
	2. SHOP DWG. FOR APPROVAL 08/20/07
	3. SHOP DWG. FOR RECORDS 05/03/08
	4.

CLIENT RESIDENCE
123 CLIENT LANE
NORTH TOWN, NY 10000

Title LIBRARY LOWER LEVEL PLAN

Architect DRAFTING & DESIGN BY MIKHAIL
BLOOMFIELD, NJ

Contractor GREAT BUILDERS INC.
1 BUILDERS ROAD
TOWNSHIP, NY 10000

Scale AS NOTED

Project Mngr. PM

Drawn By MT 04/12/2007

Job Number 1234 R-3

Page 1.12

6 SECTION STORAGE DRAWER & BOOK SHELVES
MEZZANINE
SCALE: 3" = 1'-0"

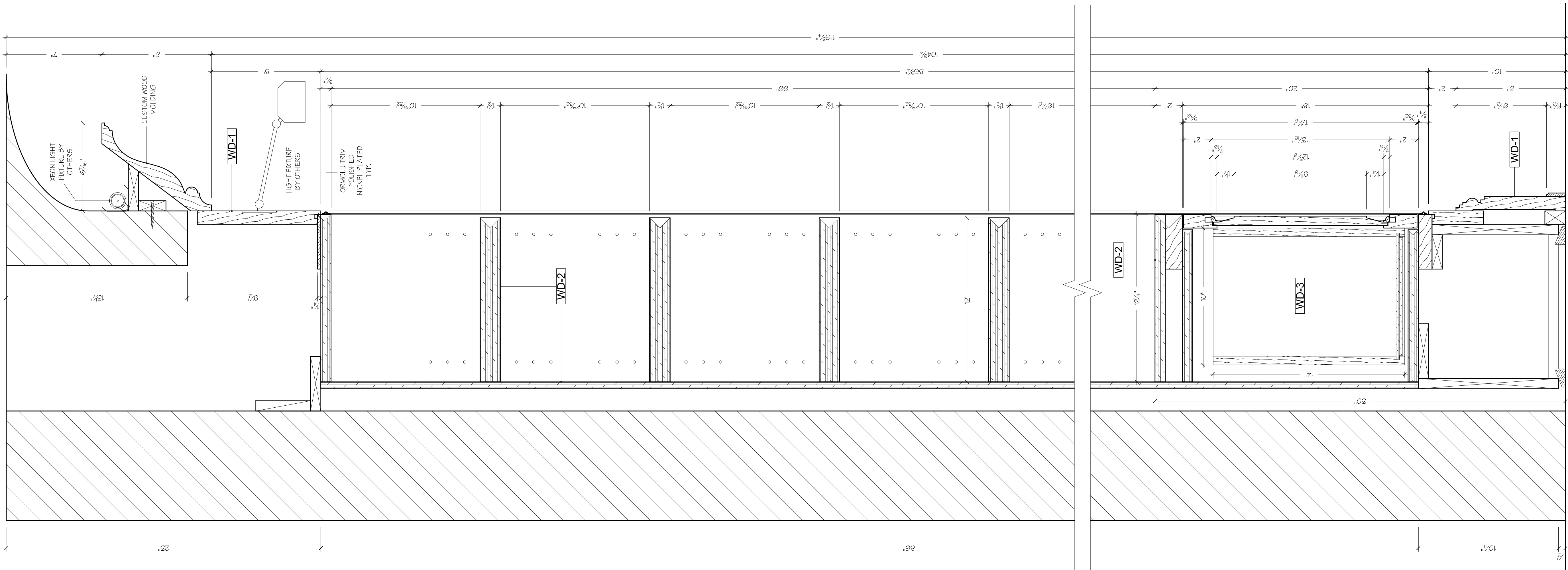

5 SECTION BOOK SHELVES
LIBRARY
SCALE: 3" = 1'-0"

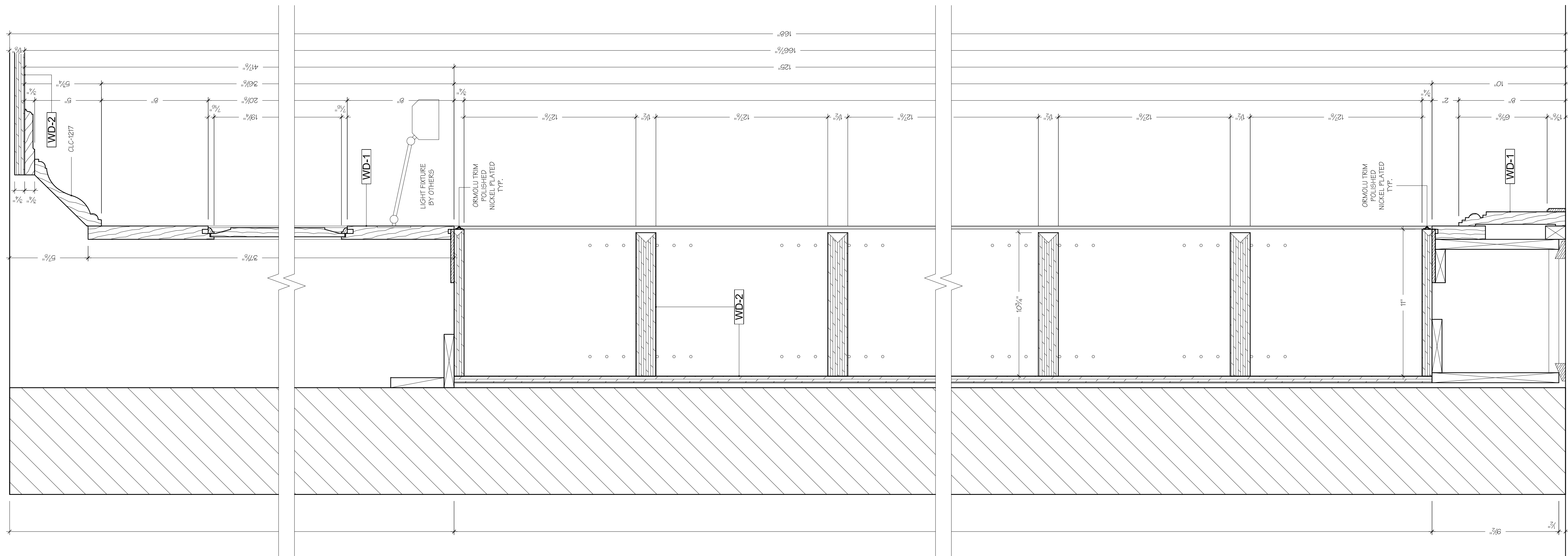

WD-1	MAHOGANY SOLID WOOD EXTERIORS STAINED
WD-2	VENEER CORE MAHOGANY PLYWOOD STAINED
WD-3	STAINED MAPLE DRAWER BOXES TO MATCH APPROVED SAMPLE
ALL FINISHES TO MATCH ATAINED APPROVED SAMPLE	

H-3	SALICE THICK DOOR HINGE
H-20	FILE DRAWER SLIDE ACC-4032
H-23	ACCURIDE SIDE MOUNTED DRAWER SLIDE ACC-3832
LIGHT FIXTURES BY OTHERS	
RAJACK OFF CENTER CUSTOM PIVOT HINGE	

SPECIAL NOTES	
G.C. PLEASE NOTE LOCATION OF CEILING LIGHTS TO BE DETERMINED AND COORDINATED WITH EPD, TO AVOID INTERFERENCE WITH IN WALL STRUCTURE	

Revisions	
1.	SHOP DWG. FOR APPROVAL 04/12/07
2.	SHOP DWG. FOR APPROVAL 08/20/07
3.	SHOP DWG. FOR RECORDS 05/03/08
4.	

Job Name	CLIENT RESIDENCE 123 CLIENT LANE NORTH TOWN, NY 10000
Title	LIBRARY LOWER LEVEL PLAN
Architect	DRAFTING & DESIGN BY MIKHAIL BLOOMFIELD, NJ
Contractor	GREAT BUILDERS INC. 1 BUILDERS ROAD TOWNSHIP, NY 10000

Scale	AS NOTED
Project Mngr.	PM
Drawn By	MT 04/12/2007
Job Number	1234 R-3
Page	1.13

7 SECTION
SIDE PANELS & EXTERIOR DOOR
LIBRARY
SCALE: 3" = 1'-0"

8 SECTION
GLASS DOOR
CABINET
LIBRARY
SCALE: 3" = 1'-0"

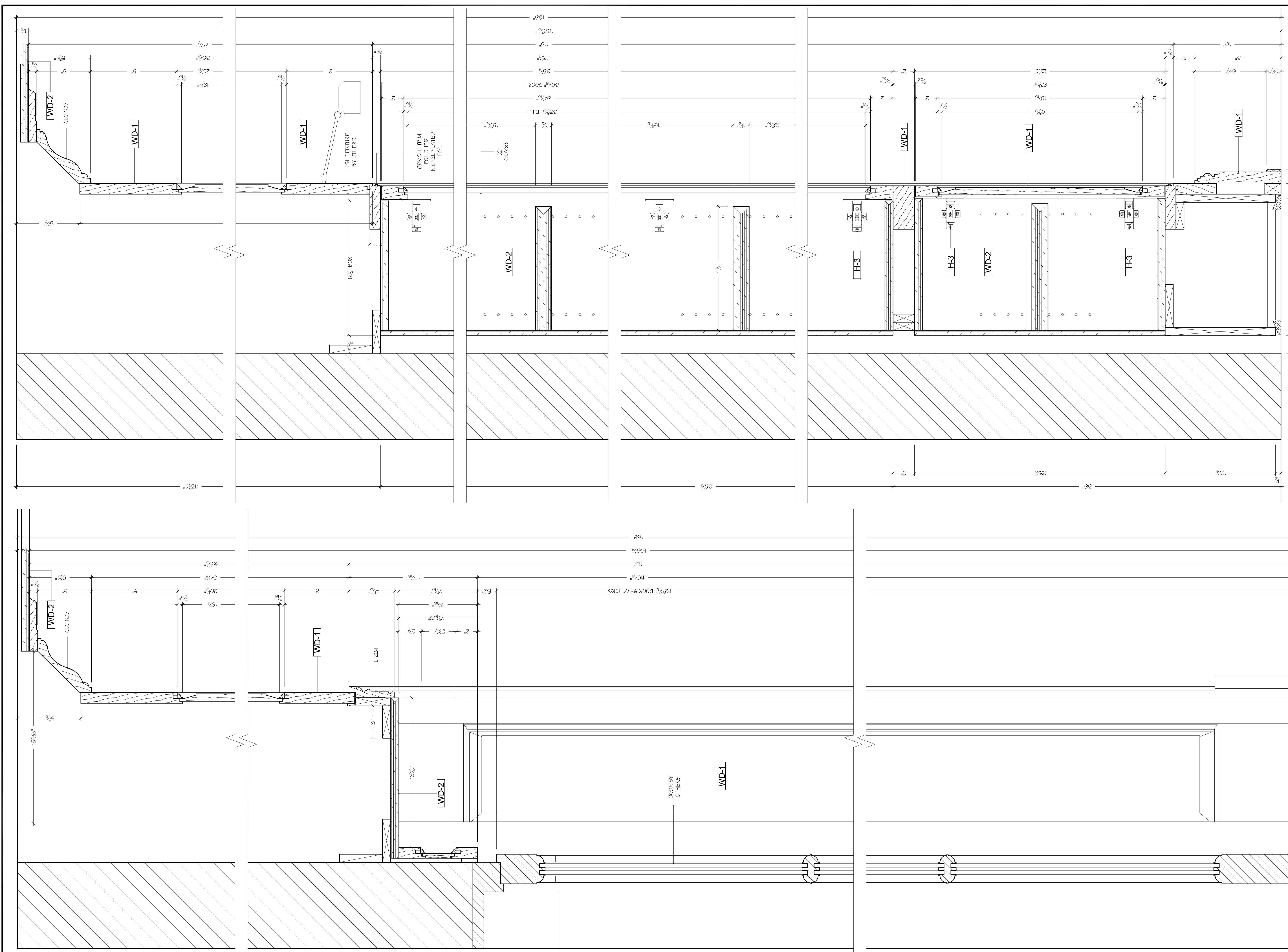

WD-1	MAHOGANY SOLID WOOD EXTERIORS STAINED
WD-2	VENEER CORE MAHOGANY PLYWOOD STAINED
WD-3	STAINED MAPLE DRAWER BOXES TO MATCH APPROVED SAMPLE
	ALL FINISHES TO MATCH ATAINED APPROVED SAMPLE

PANELS @ CHIMNEY WALL MEZZANINE

MATERIALS

H-3	SALICE THICK DOOR HINGE
H-20	FILE DRAWER SLIDE ACC-4032
H-23	ACCURIDE SIDE MOUNTED DRAWER SLIDE ACC-3832
	LIGHT FIXTURES BY OTHERS

RAJACK OFF CENTER
CUSTOM PIVOT HINGE

HARDWARE

SPECIAL NOTES
G.C. PLEASE NOTE LOCATION OF CEILING LIGHTS TO BE DETERMINED AND COORDINATED WITH EPD, TO AVOID INTERFERENCE WITH IN WALL STRUCTURE

Revisions	1. SHOP DWG. FOR APPROVAL 04/12/07
	2. SHOP DWG. FOR APPROVAL 08/20/07
	3. SHOP DWG. FOR RECORDS 05/03/08
	4.

CLIENT RESIDENCE
123 CLIENT LANE
NORTH TOWN, NY 10000

Title
LIBRARY LOWER LEVEL PLAN

Architect
DRAFTING & DESIGN BY MIKHAIL
BLOOMFIELD, NJ

Contractor
GREAT BUILDERS INC.
1 BUILDERS ROAD
TOWNSHIP, NY 10000

Scale AS NOTED

Project Mngr. PM

Drawn By MT 04/12/2007

Job Number 1234 R-3

Page 1.14

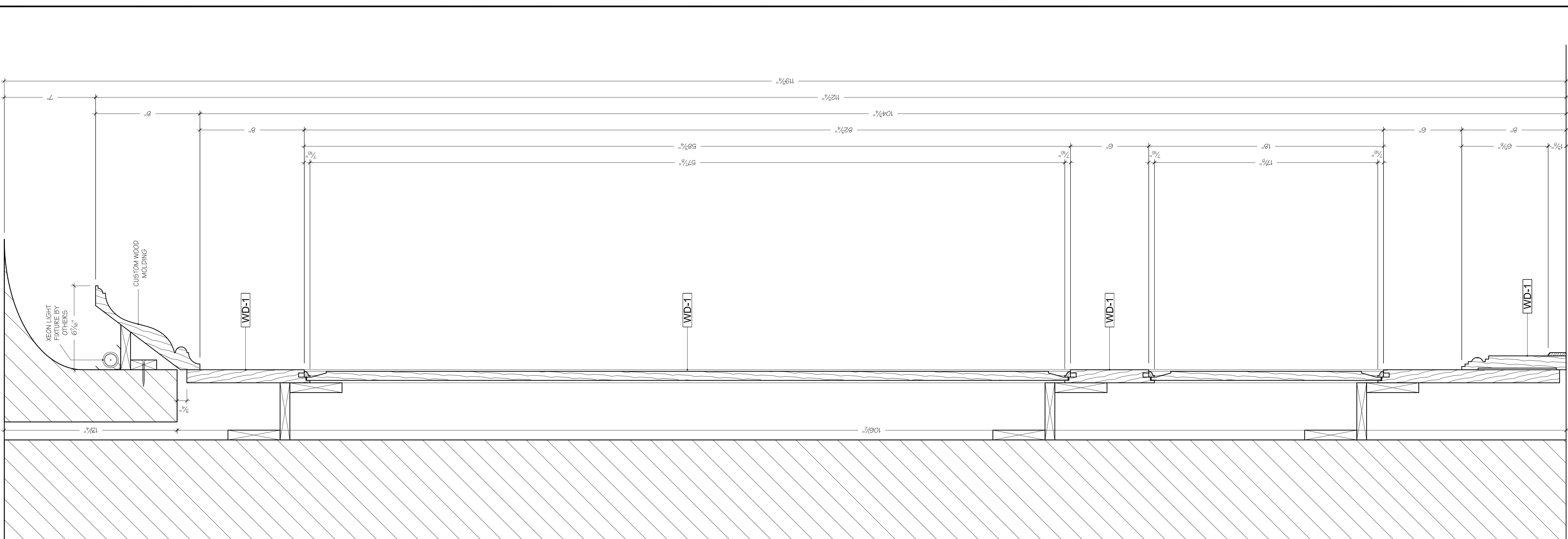

10 SECTION
SCALE: 3" = 1'-0"
PANELS @ CHIMNEY WALL MEZZANINE



9 SECTION
SCALE: 3" = 1'-0"
FLAT SIDE PANELS @ DOOR MEZZANINE

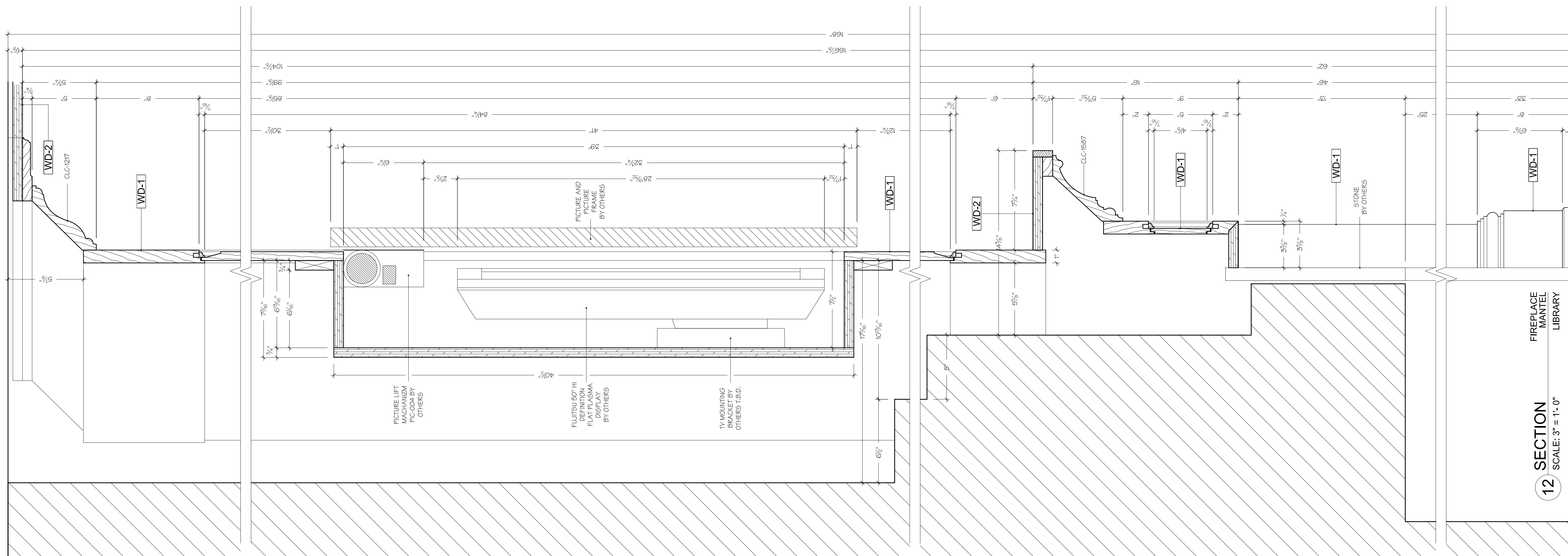

12 SECTION
SCALE: 3" = 1'-0"

MATERIALS

WD-1	MAHOGANY SOLID WOOD EXTERIORS STAINED
WD-2	VENEER CORE MAHOGANY PLYWOOD STAINED
WD-3	STAINED MAPLE DRAWER BOXES TO MATCH APPROVED SAMPLE
	ALL FINISHES TO MATCH ATAINED APPROVED SAMPLE

HARDWARE

H-3	SALICE THICK DOOR HINGE
H-20	FILE DRAWER SLIDE ACC-4032
H-23	ACCURIDE SIDE MOUNTED DRAWER SLIDE ACC-3832
	LIGHT FIXTURES BY OTHERS
	RAJACK OFF CENTER CUSTOM PIVOT HINGE

SPECIAL NOTES
G.C. PLEASE NOTE LOCATION OF CEILING LIGHTS TO BE DETERMINED AND COORDINATED WITH EPD, TO AVOID INTERFERENCE WITH IN WALL STRUCTURE

Revisions

1.	SHOP DWG. FOR APPROVAL 04/12/07
2.	SHOP DWG. FOR APPROVAL 08/20/07
3.	SHOP DWG. FOR RECORDS 05/03/08
4.	

Job Name
CLIENT RESIDENCE
123 CLIENT LANE
NORTH TOWN, NY 10000

Title
LIBRARY LOWER LEVEL PLAN

Architect
DRAFTING & DESIGN BY MIKHAIL
BLOOMFIELD, NJ

Contractor
GREAT BUILDERS INC.
1 BUILDERS ROAD
TOWNSHIP, NY 10000

Scale
AS NOTED

Project Mngr.
PM

Drawn By
MT 04/12/2007

Job Number
1234 R-3

Page
1.15

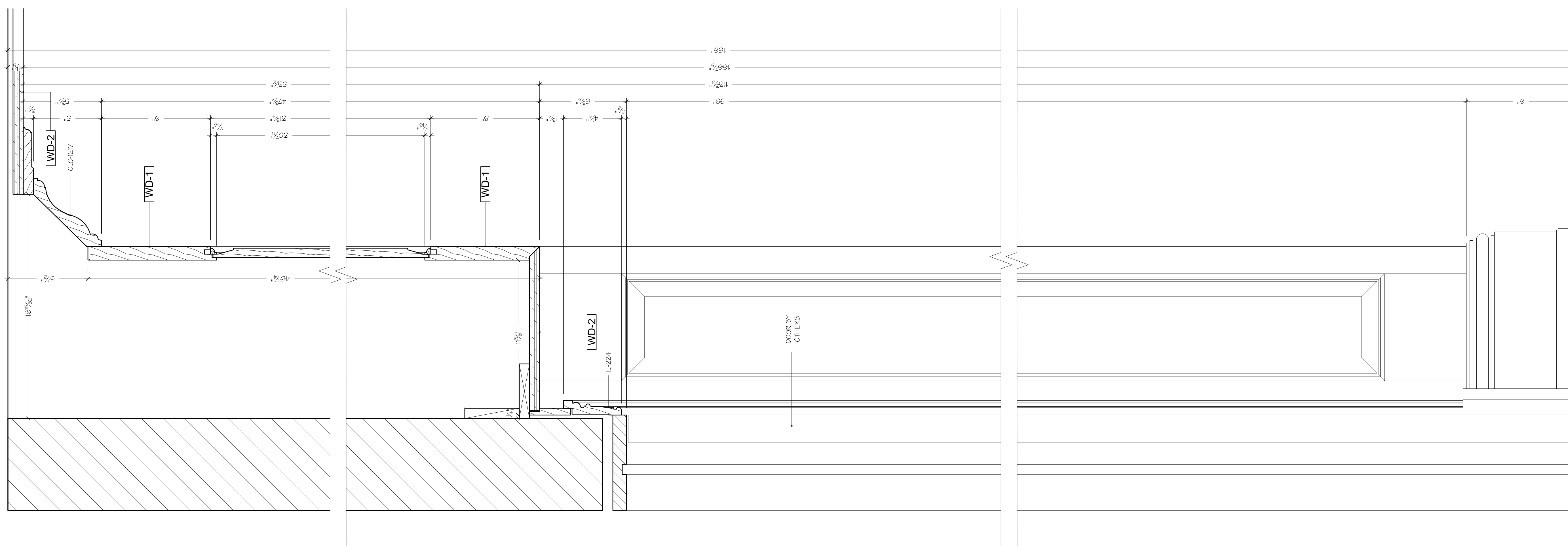

11 SECTION
SCALE: 3" = 1'-0"

SPECIAL NOTES
G.C. PLEASE NOTE LOCATION OF CEILING LIGHTS TO BE DETERMINED AND COORDINATED WITH EPD, TO AVOID INTERFERENCE WITH IN WALL STRUCTURE

Revisions

1.	SHOP DWG. FOR APPROVAL 04/12/07
2.	SHOP DWG. FOR APPROVAL 08/20/07
3.	SHOP DWG. FOR RECORDS 05/03/08
4.	

Job Name
CLIENT RESIDENCE
123 CLIENT LANE
NORTH TOWN, NY 10000

Title
LIBRARY LOWER LEVEL PLAN

Architect
DRAFTING & DESIGN BY MIKHAIL
BLOOMFIELD, NJ

Contractor
GREAT BUILDERS INC.
1 BUILDERS ROAD
TOWNSHIP, NY 10000

Scale
AS NOTED

Project Mngr.
PM

Drawn By
MT 04/12/2007

Job Number
1234 R-3

Page
1.15

MATERIALS	
WD-1	MAHOGANY SOLID WOOD EXTERIORS STAINED
WD-2	VENEER CORE MAHOGANY PLYWOOD STAINED
WD-3	STAINED MAPLE DRAWER BOXES TO MATCH APPROVED SAMPLE
ALL FINISHES TO MATCH ATAINED APPROVED SAMPLE	

HARDWARE	
H-3	SALICE THICK DOOR HINGE
H-20	FILE DRAWER SLIDE ACC-4032
H-23	ACCURIDE SIDE MOUNTED DRAWER SLIDE ACC-3832
LIGHT FIXTURES BY OTHERS	
RAJACK OFF CENTER CUSTOM PIVOT HINGE	

SPECIAL NOTES	
G.C. PLEASE NOTE LOCATION OF CEILING LIGHTS TO BE DETERMINED AND COORDINATED WITH EBD, TO AVOID INTERFERENCE WITH IN WALL STRUCTURE	

Revisions	
1.	SHOP DWG. FOR APPROVAL 04/12/07
2.	SHOP DWG. FOR APPROVAL 08/20/07
3.	SHOP DWG. FOR RECORDS 05/03/08
4.	

CLIENT RESIDENCE	
Job Name	123 CLIENT LANE NORTH TOWN, NY 10000
Title	LIBRARY LOWER LEVEL PLAN
Architect	DRAFTING & DESIGN BY MIKHAIL BLOOMFIELD, NJ
Contractor	GREAT BUILDERS INC. 1 BUILDERS ROAD TOWNSHIP, NY 10000

Scale	AS NOTED
Project Mngr.	PM
Drawn By	MT 04/12/2007
Job Number	1234 R-3
Page	1.16

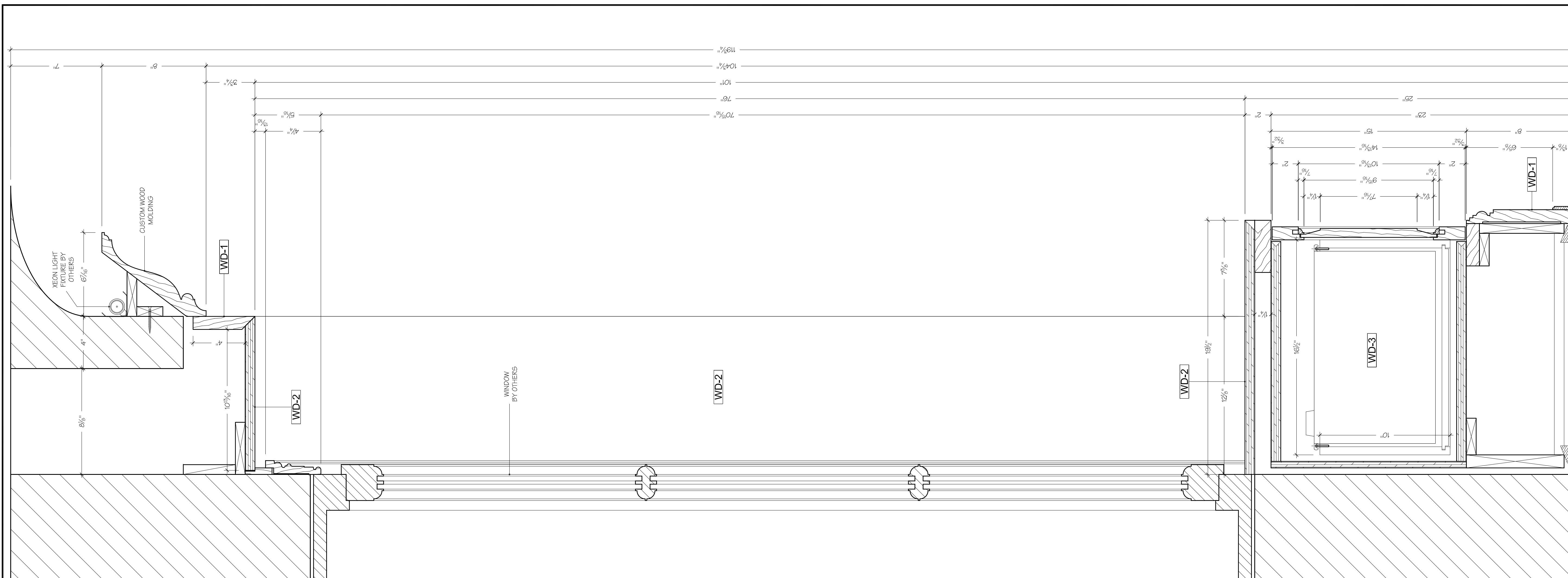

14 SECTION WINDOW SEAT & FILE DRAWER CABINET MEZZANINE
SCALE: 3" = 1'-0"

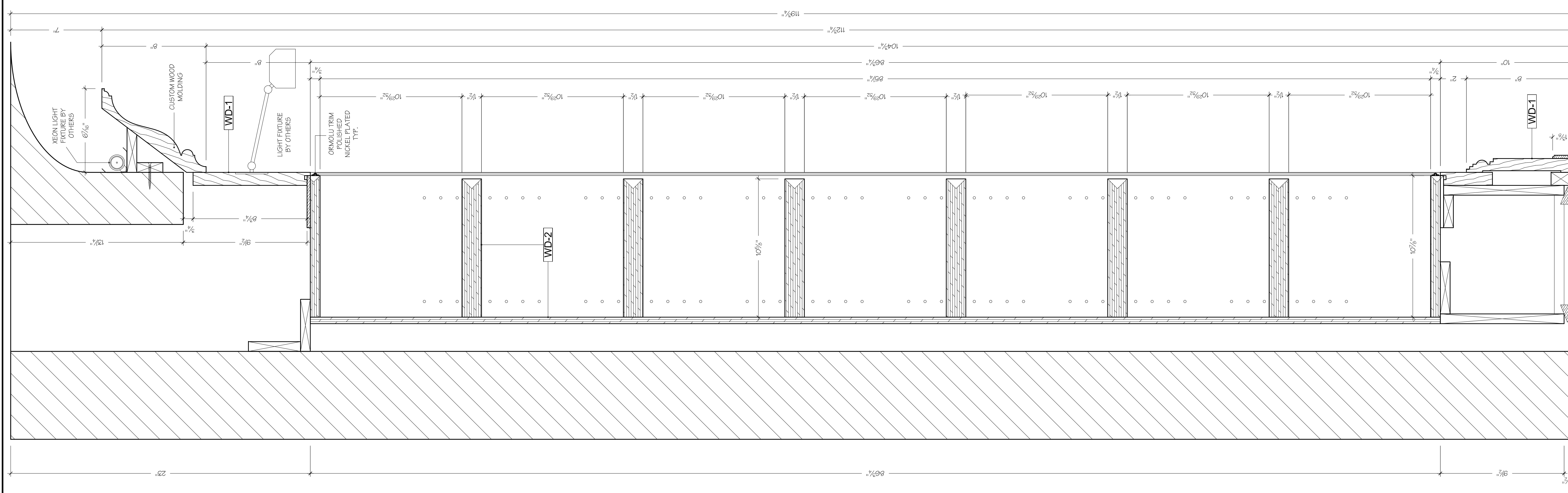

13 SECTION BOOKSHELVES MEZZANINE
SCALE: 3" = 1'-0"

WD-1	MAHOGANY SOLID WOOD EXTERIORS STAINED
WD-2	VENEER CORE MAHOGANY PLYWOOD STAINED
WD-3	STAINED MAPLE DRAWER BOXES TO MATCH APPROVED SAMPLE
ALL FINISHES TO MATCH ATAINED APPROVED SAMPLE	

MATERIALS

H-3	SALICE THICK DOOR HINGE
H-20	FILE DRAWER SLIDE ACC-4032
H-23	ACCURIDE SIDE MOUNTED DRAWER SLIDE ACC-3832
LIGHT FIXTURES BY OTHERS	
RAJACK OFF CENTER CUSTOM PIVOT HINGE	

HARDWARE

SPECIAL NOTES
G.C. PLEASE NOTE LOCATION OF
CEILING LIGHTS TO BE DETERMINED
AND COORDINATED WITH EBD, TO
AVOID INTERFERENCE WITH IN WALL
STRUCTURE

Revisions	1. SHOP DWG. FOR APPROVAL 04/12/07
	2. SHOP DWG. FOR APPROVAL 08/20/07
	3. SHOP DWG. FOR RECORDS 05/03/08
	4.

CLIENT RESIDENCE

123 CLIENT LANE
NORTH TOWN, NY 10000

Title LIBRARY LOWER LEVEL PLAN

Architect DRAFTING & DESIGN BY MIKHAIL
BLOOMFIELD, NJ

Contractor GREAT BUILDERS INC.
1 BUILDERS ROAD
TOWNSHIP, NY 10000

Scale AS NOTED

Project Mgr. PM

Drawn By MT 04/12/2007

Job Number 1234 R-3

Page 1.17

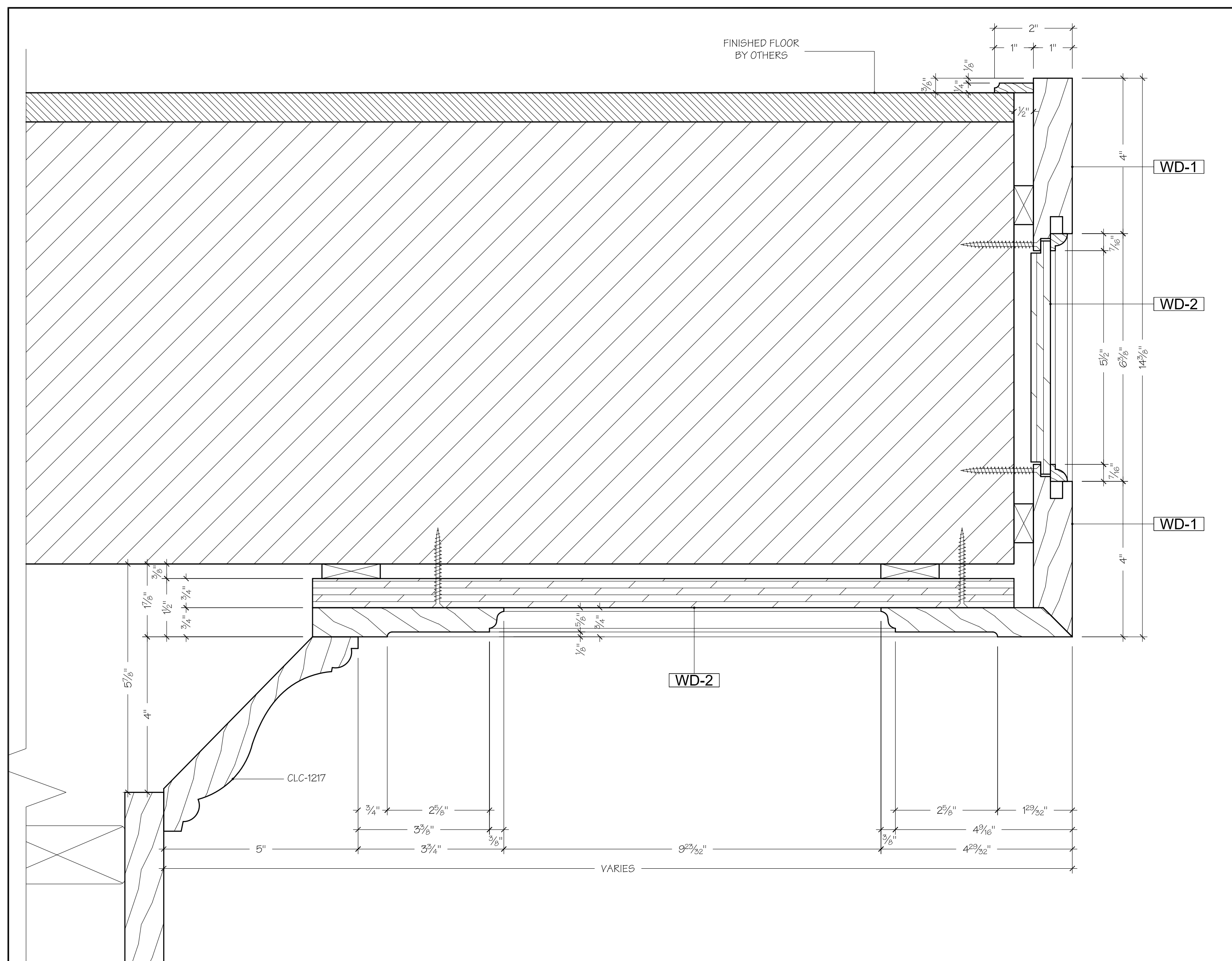

26 SECTION DETAILS @ MEZZANINE FREEZE & CEILING PANELS
SCALE: HALF LIBRARY

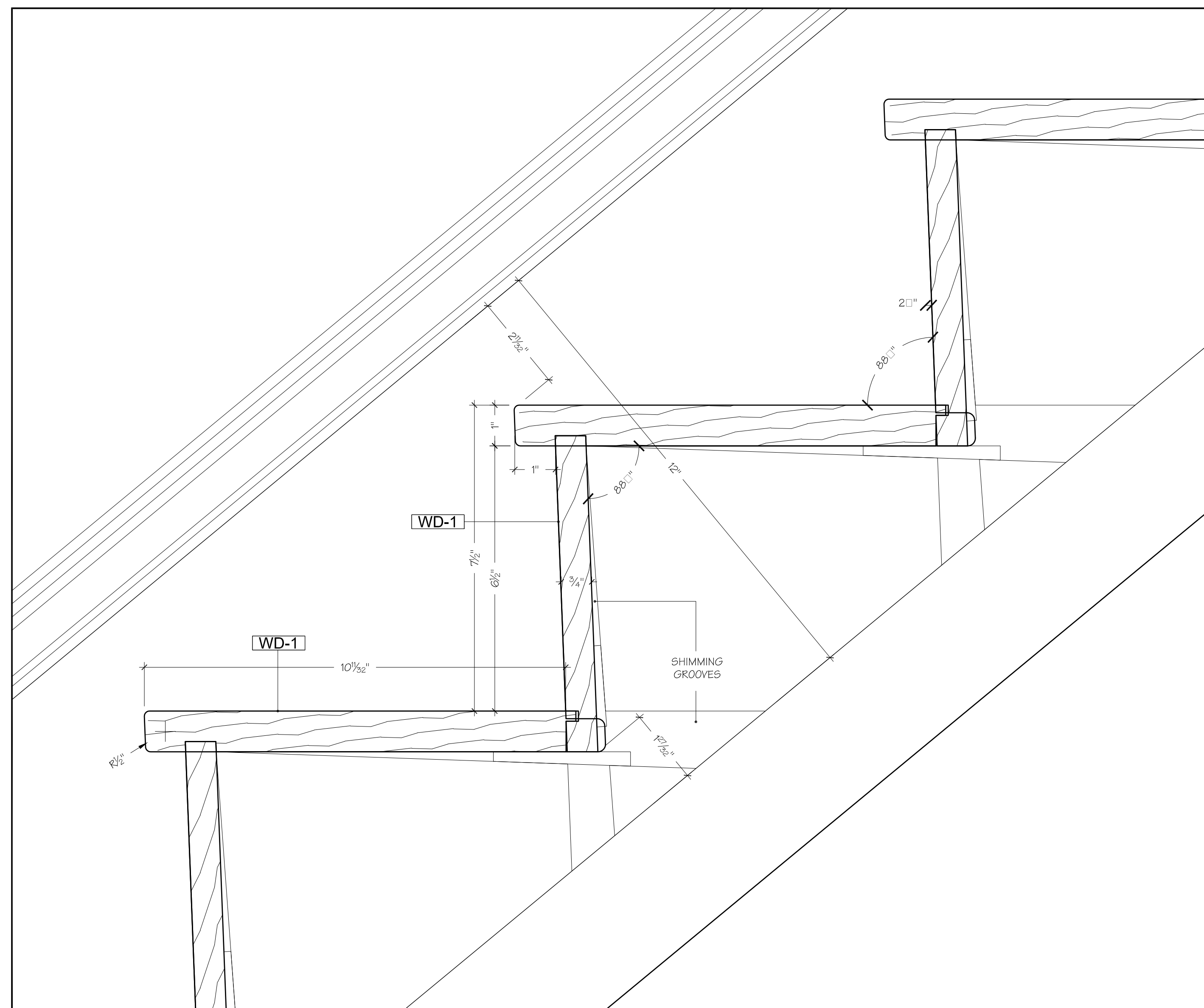

25 SECTION DETAILS @ STAIR CASE
SCALE: HALF LIBRARY

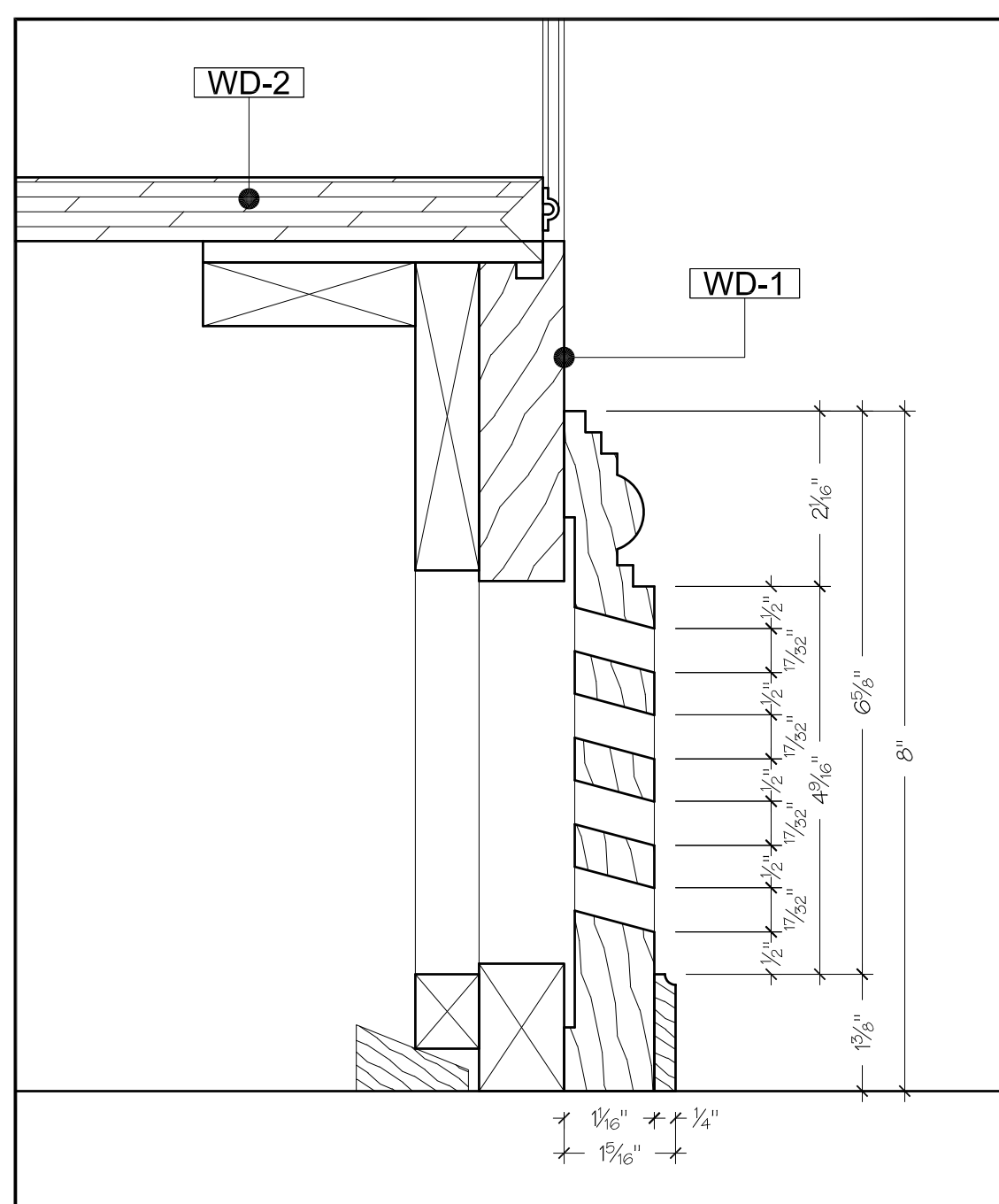

27 SECTION DETAILS TYPICAL VENTILATION SLOTS @ BASE
SCALE: HALF LIBRARY

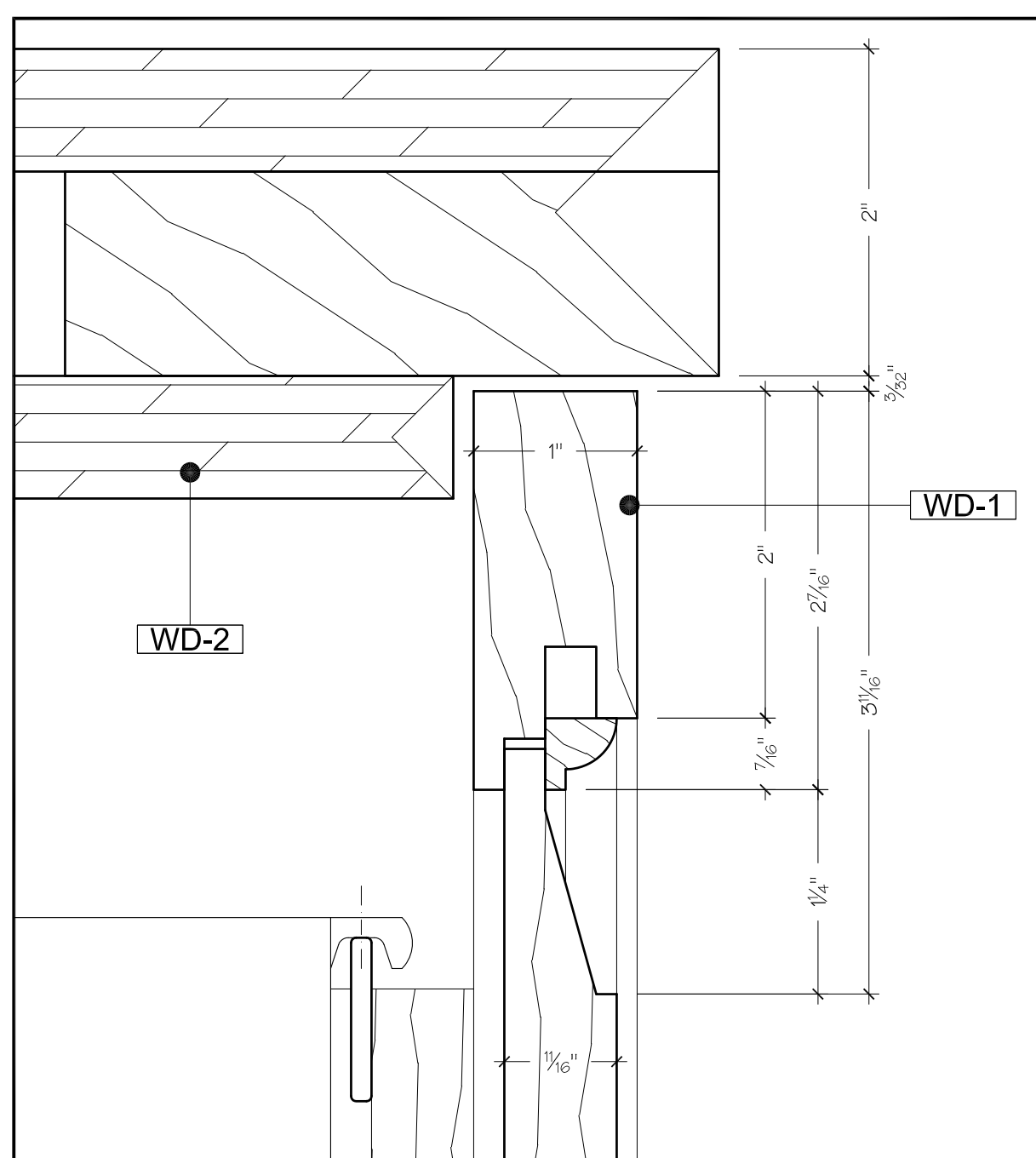

28 SECTION DETAILS TYP. STILE/RAIL LAYOUT @ DOORS AND PANELS
SCALE: FULL LIBRARY

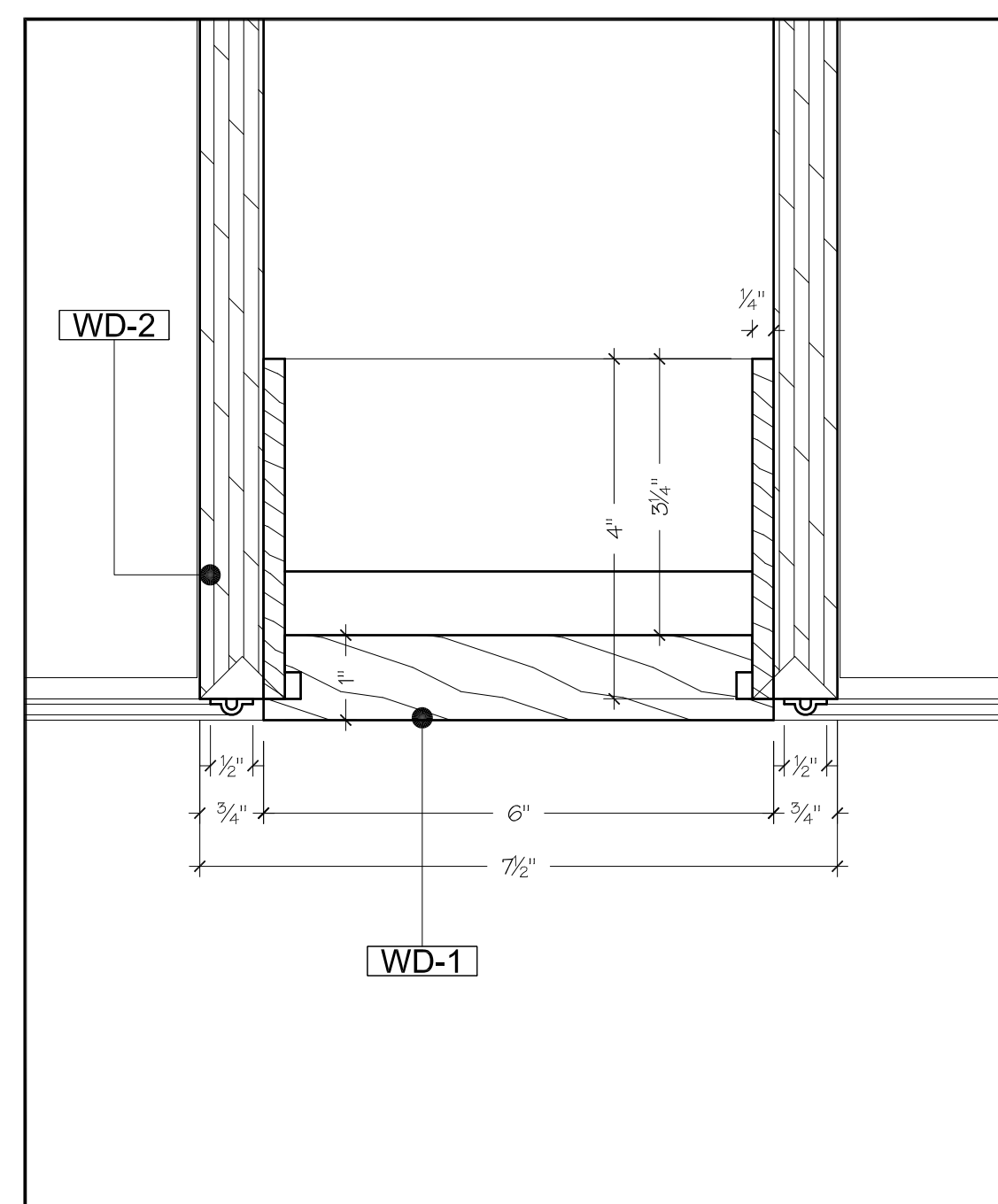

29 SECTION DETAILS TYPICAL CABINET PILASTER LAYOUT
SCALE: HALF LIBRARY

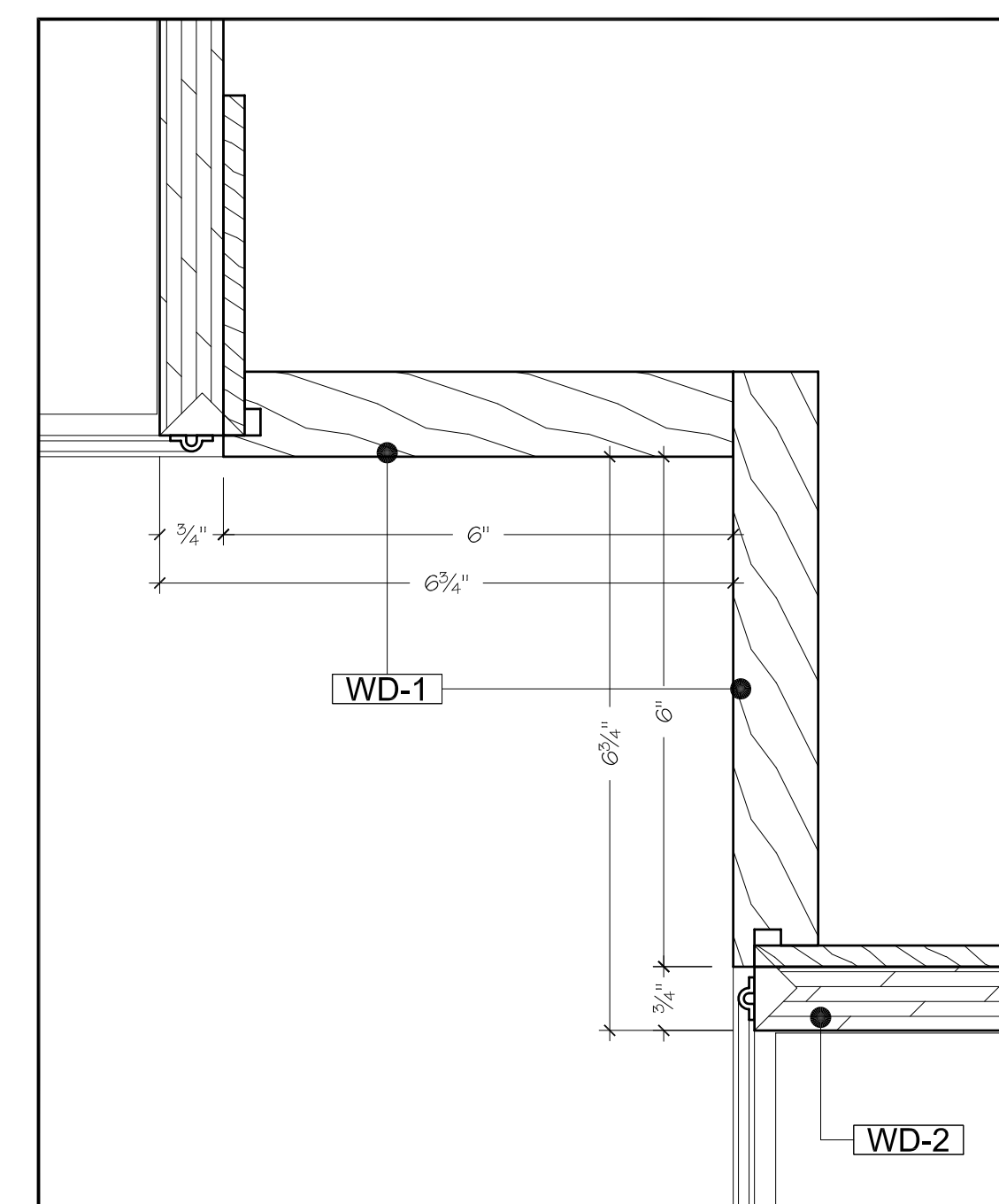

30 SECTION DETAILS TYPICAL CABINET CORNER PILASTERS
SCALE: HALF LIBRARY

WD-1	MAHOGANY SOLID WOOD EXTERIORS STAINED
WD-2	VENEER CORE MAHOGANY PLYWOOD STAINED
WD-3	STAINED MAPLE DRAWER BOXES TO MATCH APPROVED SAMPLE
	ALL FINISHES TO MATCH ATAINED APPROVED SAMPLE

MATERIALS

H-3	SALICE THICK DOOR HINGE
H-20	FILE DRAWER SLIDE ACC-4032
H-23	ACCURIDE SIDE MOUNTED DRAWER SLIDE ACC-3832
	LIGHT FIXTURES BY OTHERS

RAJACK OFF CENTER
CUSTOM PIVOT HINGE

HARDWARE

SPECIAL NOTES
G.C. PLEASE NOTE LOCATION OF CEILING LIGHTS TO BE DETERMINED AND COORDINATED WITH EBD, TO AVOID INTERFERENCE WITH IN WALL STRUCTURE

Revisions

- SHOP DWG. FOR APPROVAL 04/12/07
- SHOP DWG. FOR APPROVAL 09/20/07
- SHOP DWG. FOR RECORDS 05/03/08
-

CLIENT RESIDENCE

123 CLIENT LANE
NORTH TOWN, NY 10000

LIBRARY LOWER LEVEL PLAN

DRAFTING & DESIGN BY MIKHAIL
BLOOMFIELD, NJ

GREAT BUILDERS INC.
1 BUILDERS ROAD
TOWNSHIP, NY 10000

Scale AS NOTED

Project Mng. PM

Drawn By MT 04/12/2007

Job Number 1234 R-3

Page 1.18

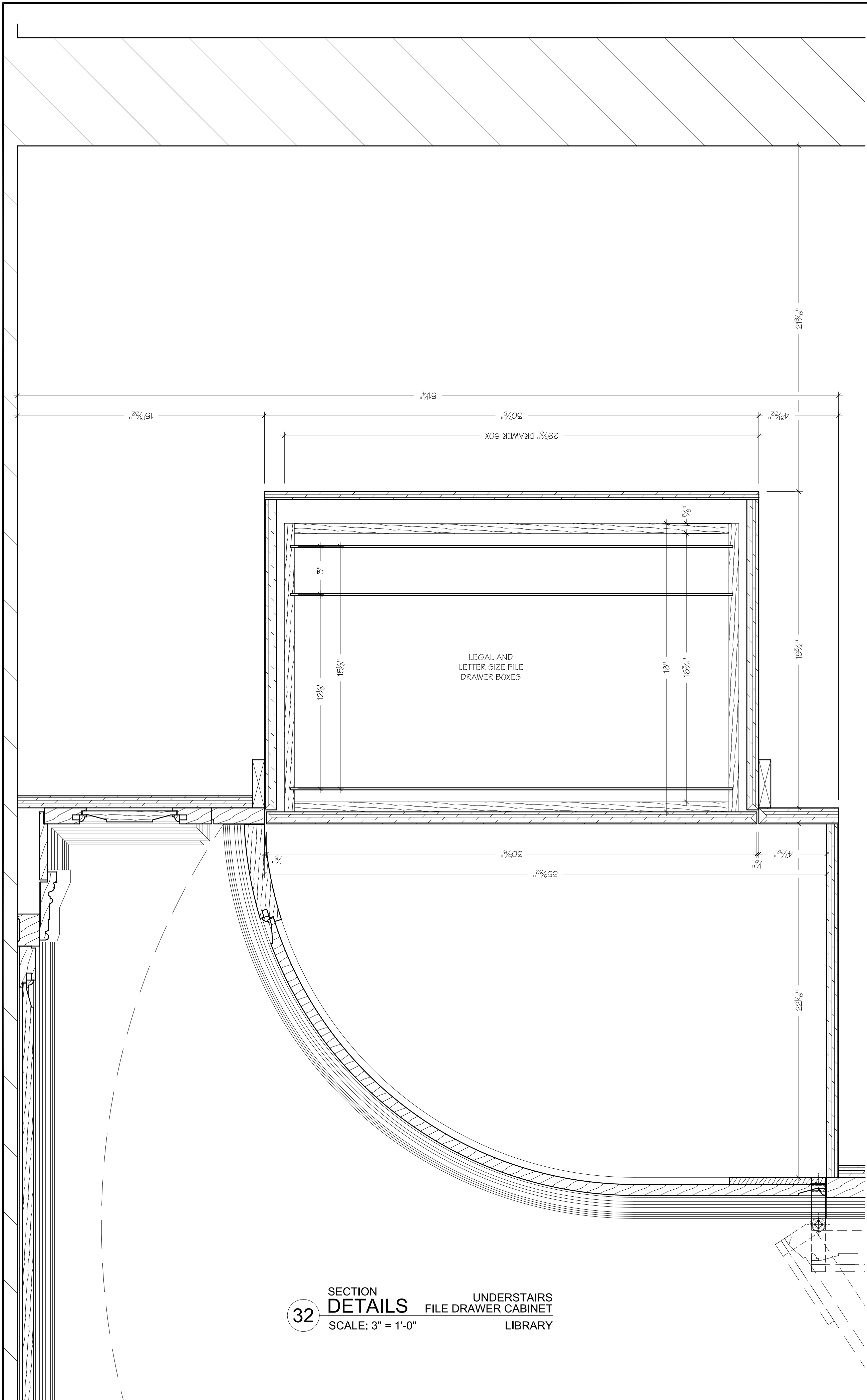

32 SECTION DETAILS UNDERSTAIRS FILE DRAWER CABINET LIBRARY
SCALE: 3" = 1'-0"

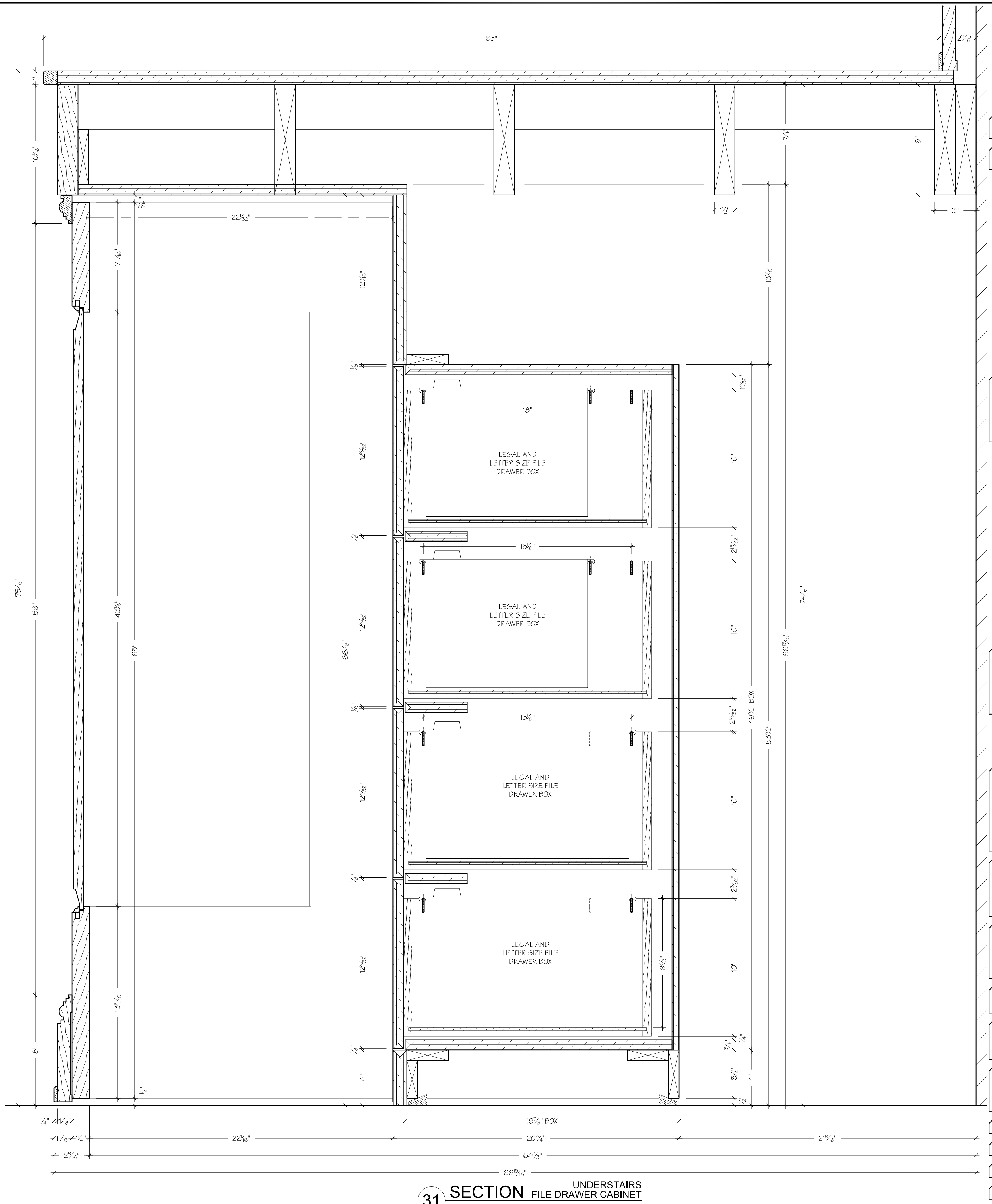

31 SECTION UNDERSTAIRS FILE DRAWER CABINET LIBRARY
SCALE: 3" = 1'-0"