

**PLAN SECTION**  
1" = 1'-0"

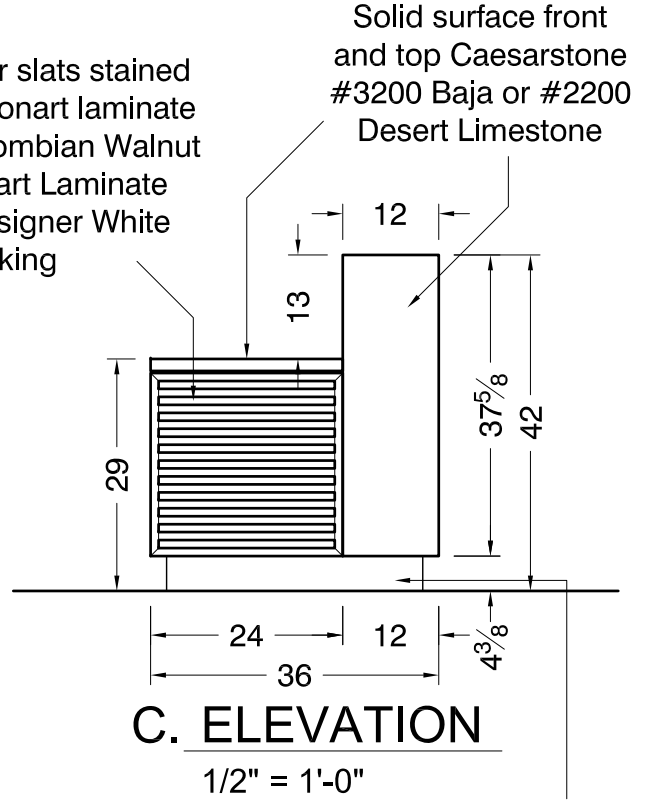

**C. ELEVATION**  
1/2" = 1'-0"

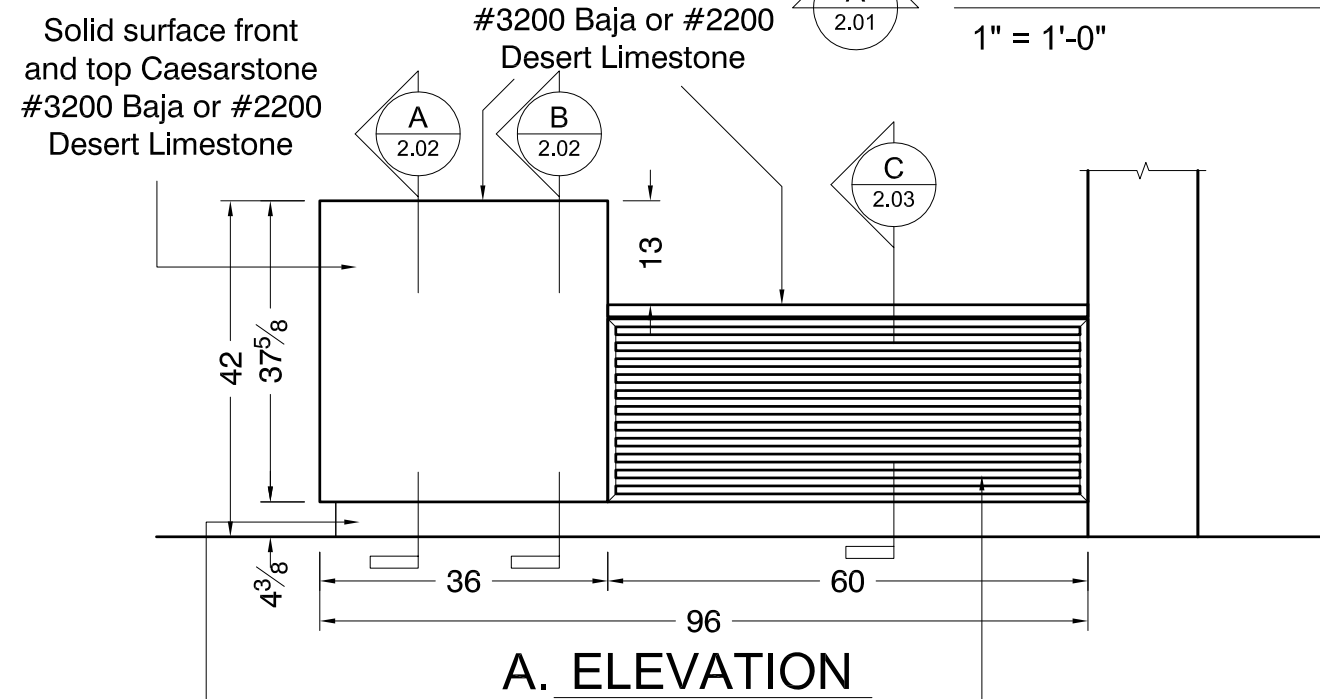

**A. ELEVATION**  
1/2" = 1'-0"

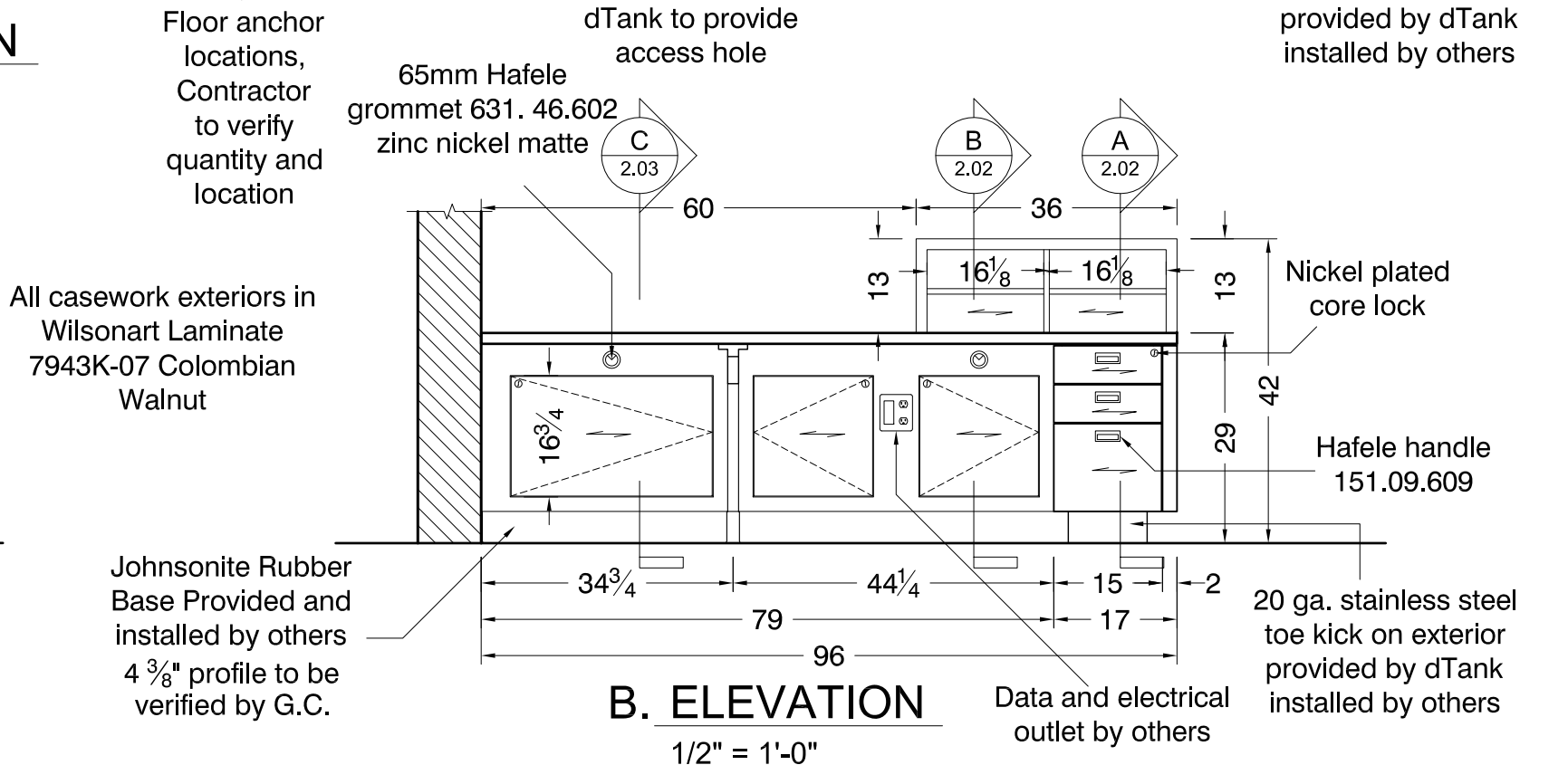

**B. ELEVATION**  
1/2" = 1'-0"

|                          |  |  |  |                 |                         |  |  |  |  |
|--------------------------|--|--|--|-----------------|-------------------------|--|--|--|--|
| CLIENT SIGN-OFF:         |  | The designs, drawings and specifications hereby represented are and shall remain the property of dTank. No part thereof shall be used or reproduced for any purpose other than the specified project for which they have been prepared and developed without a written consent of dTank. |  | DRAWN BY:<br>MT | ISSUE DATE:<br>03-03-11 | 3RD ANGLE PROJECTION   |  | 7635 San Fernando Rd. Bldg 8C<br>Burbank, CA 91505<br>T) 818 252 3888<br>F) 818 252 1061 |  |
| PROJECT:<br><b>12426</b> |  | CLIENT:  |  | CHECKED BY:     | 03-05-11                |  |  | PART NAME:<br><b>RECEPTION DESK DESK</b>   |  |
| W.O. No:                 |  | FINISH:  |  | FILE LOCATION:  |                         | TOLERANCES:<br>FRACTIONS = ± 1/16<br>.XXX = ± .031<br>.XX = ± .062 |  | DWG SZ: SCALE:<br>B AS NOTED   |  |
|                          |  |  |  |                 |                         | PART No.: N/A  |  | R SHEET<br>2.02  |  |

65mm Hafele grommet 631.  
46.602 zinc nickel matte

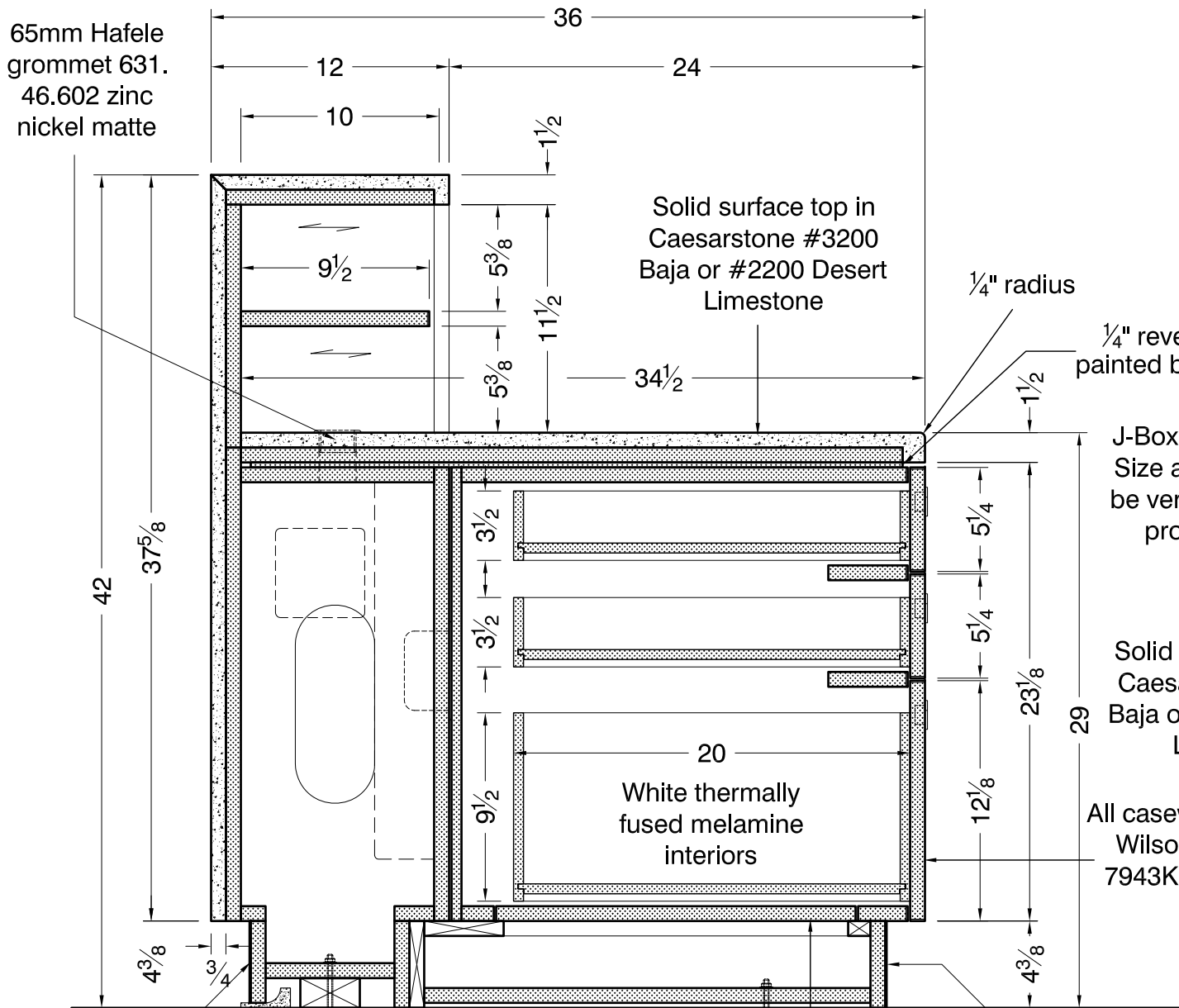

**A SECTION**

1-1/2" = 1'-0"

20 ga. Stainless steel toe kick on exterior of unit (provided by dTank installed by others)

Hilti KB-T2 Anchors to be installed by dTank. 3/8" diameter, 2" minimum embedded

Removable access panel in white melamine

20 ga. Stainless steel toe kick on exterior of unit (provided by dTank installed by others)

Solid surface top in Caesarstone #3200 Baja or #2200 Desert Limestone

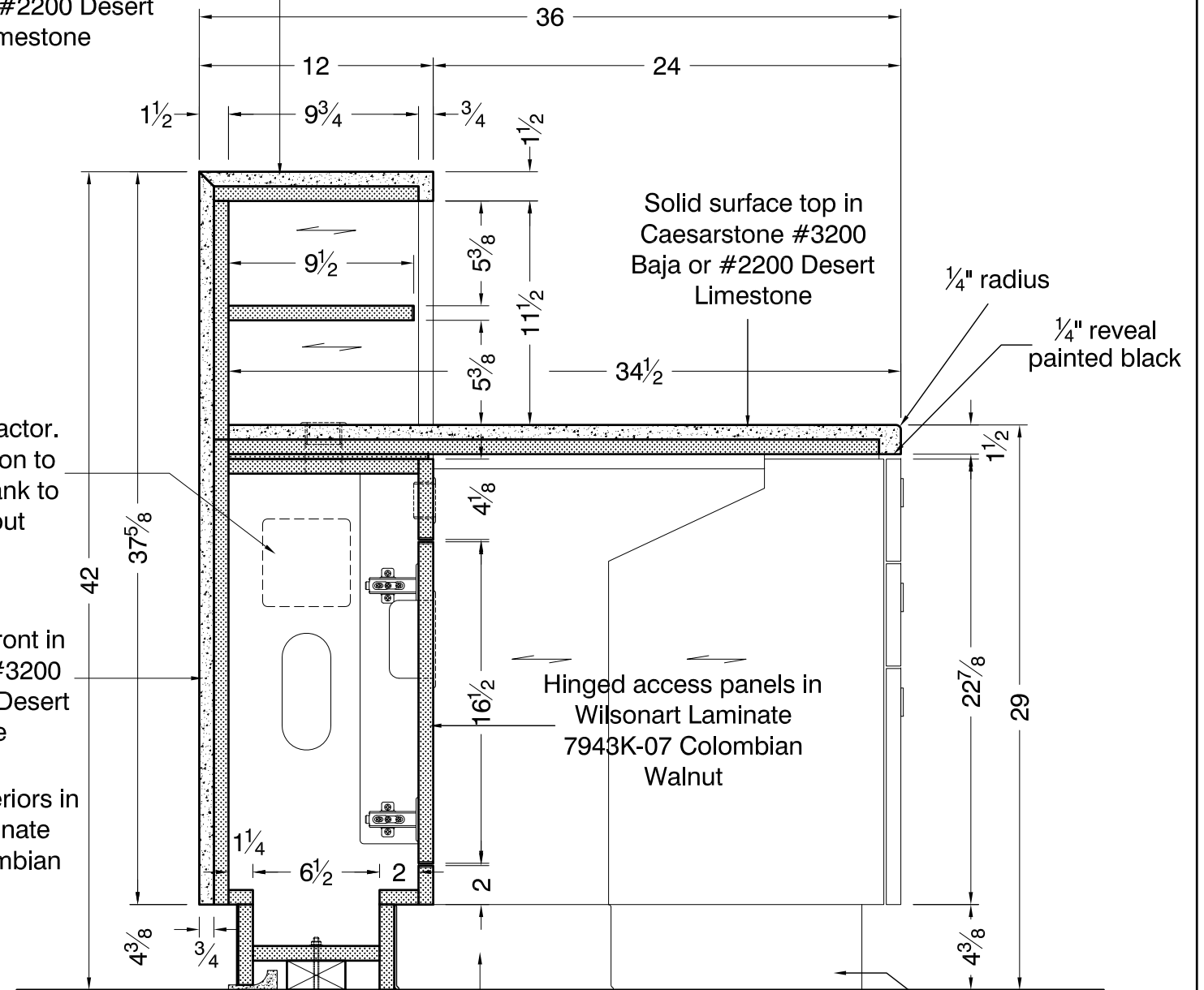

**B SECTION**

1-1/2" = 1'-0"



Johnsonite Rubber Base Provided and installed by others 4 3/8" profile to be verified by G.C.

20 ga. Stainless steel toe kick on exterior of unit (provided by dTank installed by others)

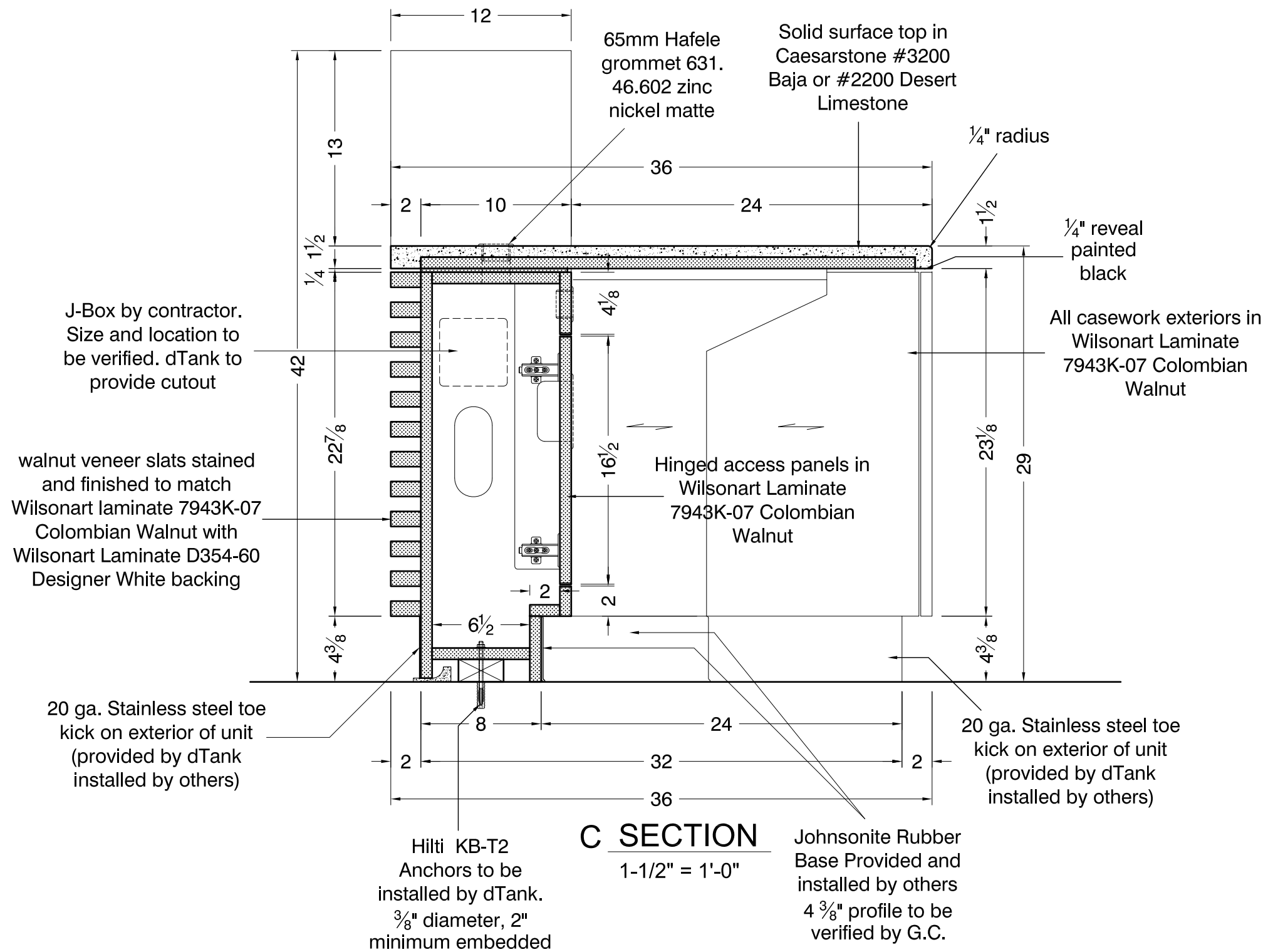
|                          |         |  |  |                 |                         |  |                    |   |  |
|--------------------------|---------|--|--|-----------------|-------------------------|--|--------------------|---|--|
| CLIENT SIGN-OFF:         |         | The designs, drawings and specifications hereby represented are and shall remain the property of dTank. No part thereof shall be used or reproduced for any purpose other than the specified project for which they have been prepared and developed without a written consent of dTank. |  | DRAWN BY:<br>MT | ISSUE DATE:<br>03-03-11 | 3RD ANGLE PROJECTION   |                    | <b>dTank</b><br>Tailor Made Furniture Solutions<br>7635 San Fernando Rd. Bldg 8C<br>Burbank, CA 91505<br>T) 818 252 3888<br>F) 818 252 1061 |  |
| PROJECT:<br><b>12426</b> | CLIENT: | <b>ENTRY LOBBY</b>   |  | CHECKED BY:     | 03-05-11                | TOLERANCES:<br>FRACTIONS = ± 1/16<br>.XXX = ± .031<br>.XX = ± .062 |                    |   | PART NAME:<br><b>RECEPTION DESK DESK</b> |
| W.O. No:                 | FINISH: | FILE LOCATION:   |  |                 |                         | DWG SIZE:<br>B   | SCALE:<br>AS NOTED | PART No.:<br>N/A  | R<br>SHEET<br>2.02                       |

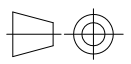

**C SECTION**  
1-1/2" = 1'-0"

|                          |         |  |  |                    |  |   |   |
|--------------------------|---------|--|--|--------------------|--|---|---|
| CLIENT SIGN-OFF:         |         | The designs, drawings and specifications hereby represented are and shall remain the property of dTank. No part thereof shall be used or reproduced for any purpose other than the specified project for which they have been prepared and developed without a written consent of dTank. |  | DRAWN BY:<br>MT    | ISSUE DATE:<br>03-03-11                  | 3RD ANGLE PROJECTION  | <br>7635 San Fernando Rd. Bldg 8C<br>Burbank, CA 91505<br>T) 818 252 3888<br>F) 818 252 1061 |
| PROJECT:<br><b>12426</b> | CLIENT: | <b>ENTRY LOBBY</b>   |  | CHECKED BY:        | 03-05-11                                 |  |   |
| W.D. No:                 | FINISH: | FILE LOCATION:   | TOLERANCES:<br>FRACTIONS = ± 1/16<br>.XXX = ± .031<br>.XX = ± .062 |                    | PART NAME:<br><b>RECEPTION DESK DESK</b> |   | DWG SIZE: <b>B</b>  |
| SCALE: AS NOTED          |         | PART No.: N/A  |  | SHEET: <b>2.03</b> |  |  |   |



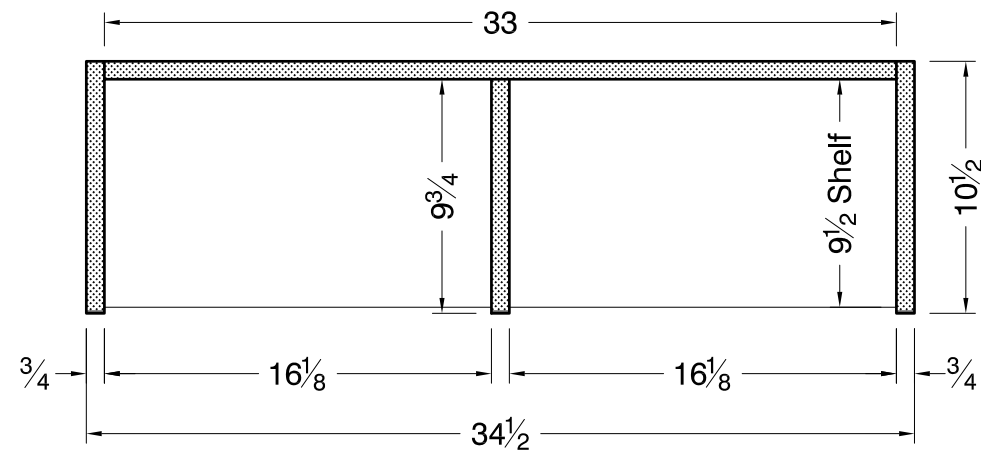

**PLAN SECTION**

1-1/2" = 1'-0"

**Transaction top core**

All exposed surfaces in  
Wilsonart Laminate  
7943K-07 Colombian  
Walnut

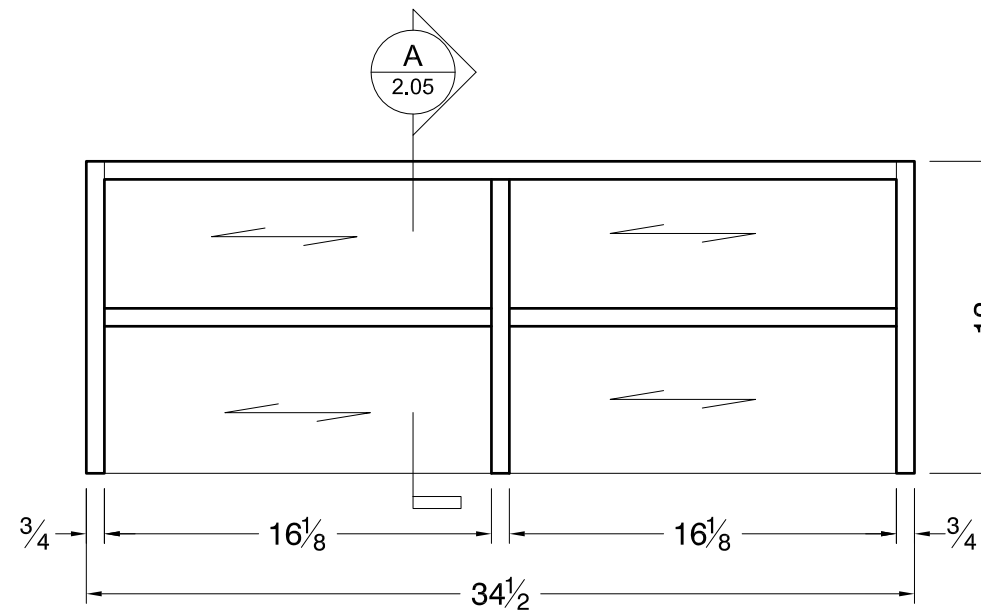

**ELEVATION**

1-1/2" = 1'-0"

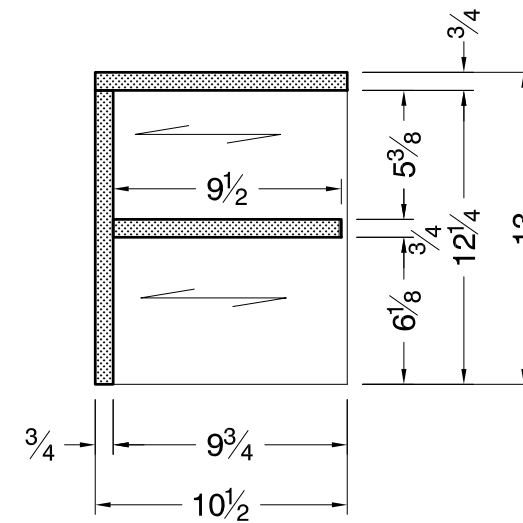

**A SECTION**

1-1/2" = 1'-0"

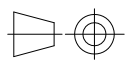
|                          |          |  |  |                 |                         |   |   |   |                   |
|--------------------------|----------|--|--|-----------------|-------------------------|---|---|---|-------------------|
| CLIENT SIGN-OFF:         |          | The designs, drawings and specifications hereby represented are and shall remain the property of dTank. No part thereof shall be used or reproduced for any purpose other than the specified project for which they have been prepared and developed without a written consent of dTank. |  | DRAWN BY:<br>MT | ISSUE DATE:<br>03-03-11 | 3RD ANGLE PROJECTION  | <br>7635 San Fernando Rd. Bldg 8C<br>Burbank, CA 91505<br>T) 818 252 3888<br>F) 818 252 1061 |   |                   |
| PROJECT:<br><b>12426</b> | CLIENT : | <b>ENTRY LOBBY</b>   |  | CHECKED BY:     |                         | <br>TOLERANCES:<br>FRACTIONS = ± 1/16<br>.XXX = ± .031<br>.XX = ± .062 |   | PART NAME :<br><b>RECEPTION DESK DESK</b> |                   |
| W.D. No:                 | FINISH:  | FILE LOCATION:   |  |                 |                         | DWG SIZE: <b>B</b>  | SCALE: AS NOTED   | PART No. : <b>TT-426-34-13</b>            | SHEET <b>2.05</b> |