

JOB NAME

RESIDENCE

ALPINE, NJ 07620

TITLE

MASTER BATH

MATERIALS

CLEAR MAPLE PLYWOOD INTERIORS

POPLAR AND MAPLE SOLID WOOD PANEL AND DOOR FRAMES AND MOLDINGS

MAPLE PLYWOOD AND MOISTURE RESISTANT MEDIUM DENSITY FIBERBOARD (MEDEX) EXTERIORS

FINISHES

PAINTED EXTERIORS. COLOR T.B.D. BY DESIGNER'S SPECS OR SAMPLE

CLEAR COATED POLYURETHANE INTERIORS

HARDWARE

BLUM CLIP TOP INSET BLIND CORNER HINGES 79T9590B

BLUM TUNDEM PLUS BLUMOTION UNDERMOUNTED DRAWER SLIDES 562H4570B

SPECIAL NOTES

PLEASE NOTE THAT HADLES AND/OR PULLS MUST BE SUPPLIED PRIOR TO FABRICATION TO ASSURE PROPER FIT AND INSTALLATION.

SUBMITTALS

1. 06/21/2009 FOR APPROVAL

2. 07/22/2009 FOR FABRICATION

3.

4.

DESIGNER

NIGRO DESIGN

Ph: (201) 310-5284. Fax: (805) 648-6302

CONTRACTOR

WHITE EAGLE

37 Hathaway Street, Wallington, NJ 07057
Ph: (973) 773-5777. Fax: (973) 773-5795
www.whiteeaglewood.com

ENGINEERING

Design By Mikhail

65 Ridge Ave. Bloomfield, NJ 07003
Ph: (973) 856-2693 Fax: (973) 794-2656
www.cadcabinets.com

FILE 1-Master Bath4.dwg

Drawn By MT

Date 06/21/2009

Job Number 051909-27

Scale AS NOTED

Page 1.01

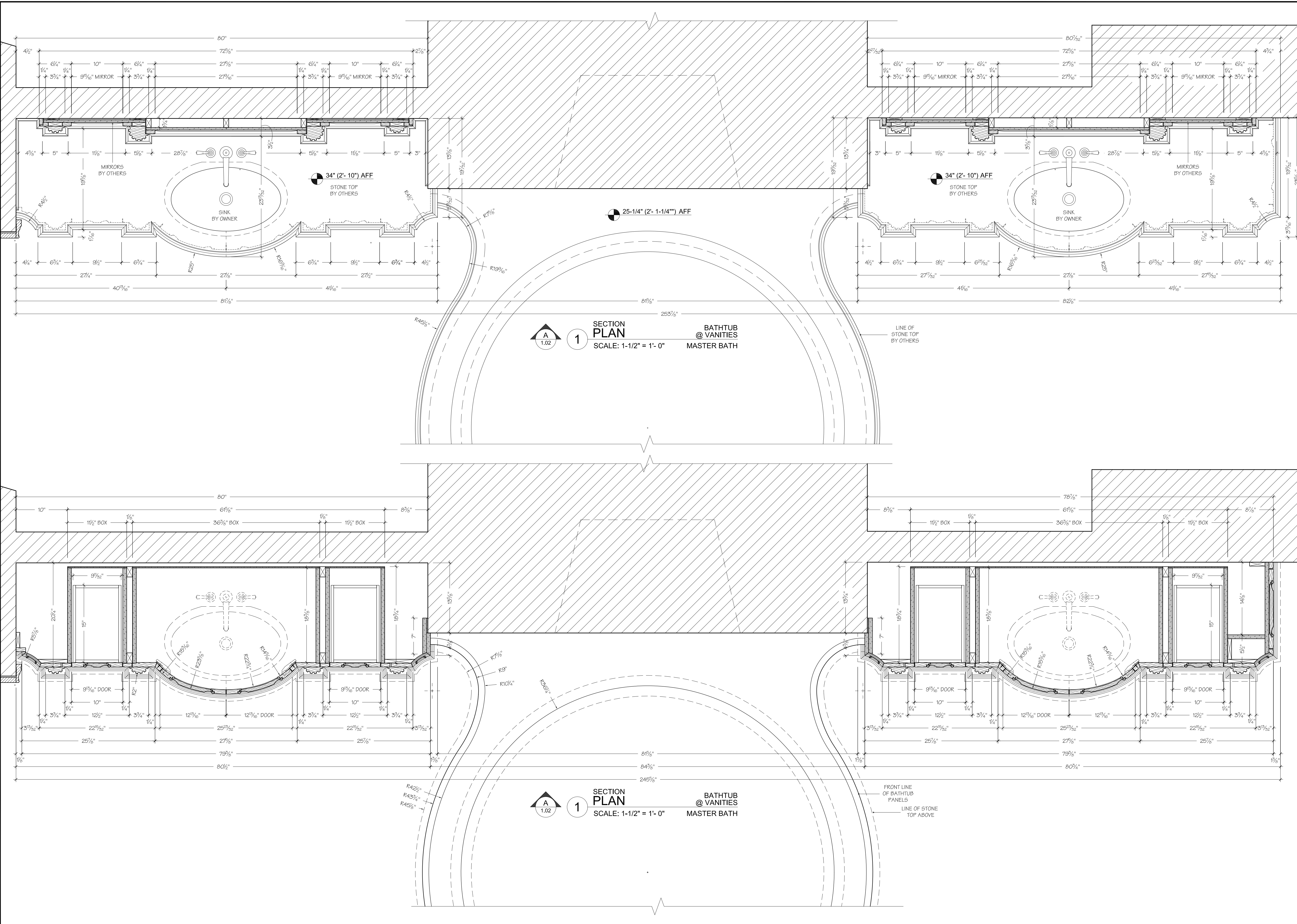

SECTION PLAN
1
 SCALE: 1-1/2" = 1'-0"
 BATHTUB @ VANITIES
 MASTER BATH

SECTION PLAN
1
 SCALE: 1-1/2" = 1'-0"
 BATHTUB @ VANITIES
 MASTER BATH

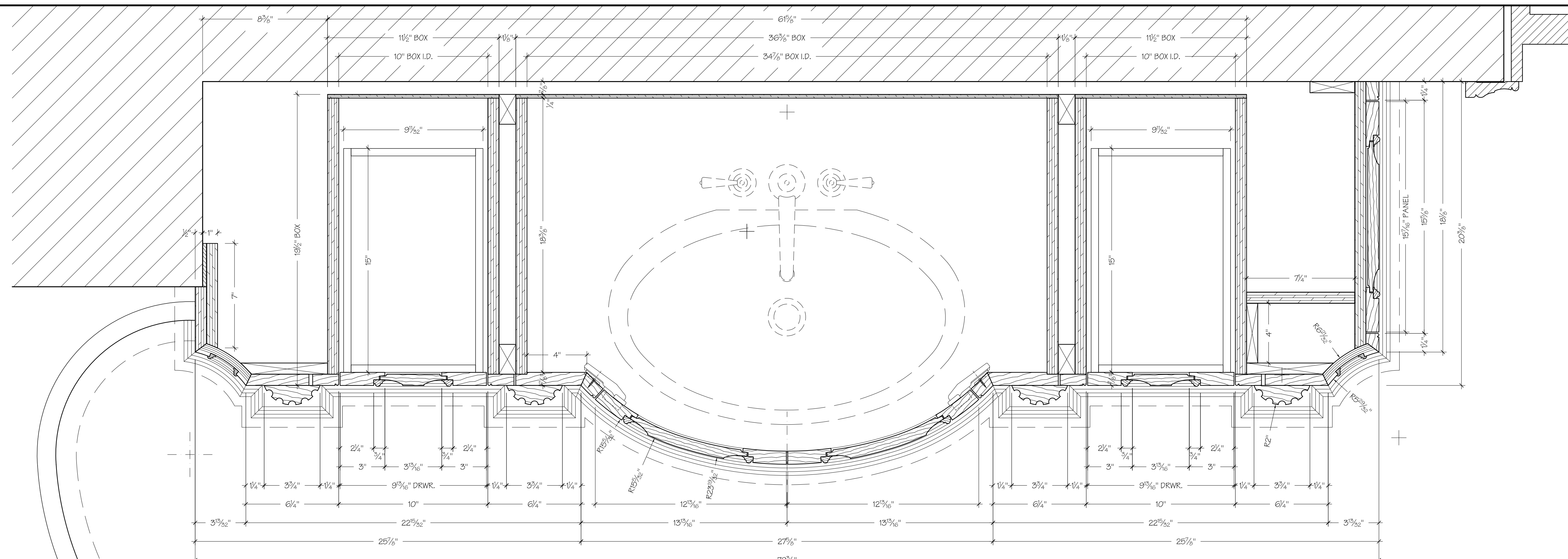

6 DETAILS
 SCALE: 3" = 1'-0"
VANITY
 MASTER BATH

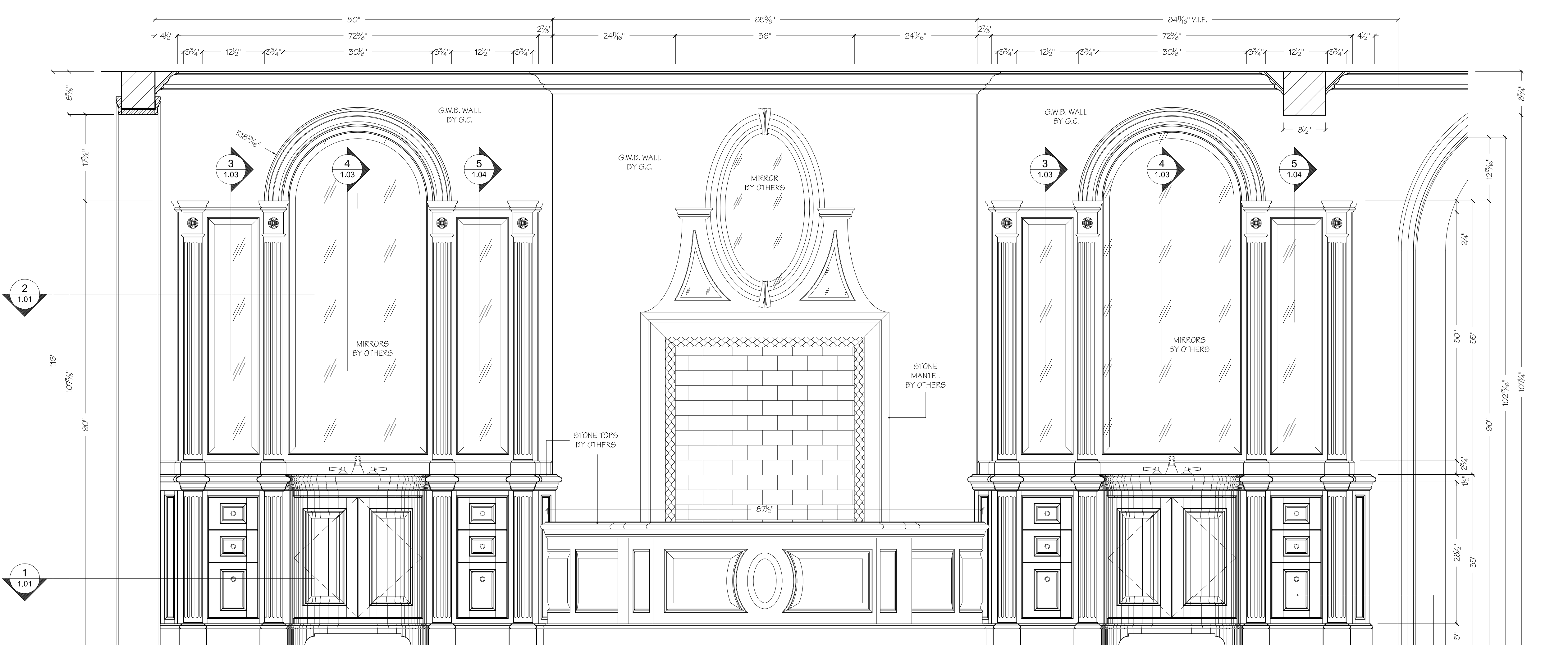

A ELEVATION
 SCALE: 1" = 1'-0"
BATHTUB & VANITIES
 MASTER BATH

DRAWER FRONTS CAN NOT ACCEPT RAISED PANELS DUE TO LIMITED WIDTH

JOB NAME	RESIDENCE ALPINE, NJ 07620
TITLE	MASTER BATH
MATERIALS	CLEAR MAPLE PLYWOOD INTERIORS POPLAR AND MAPLE SOLID WOOD PANEL AND DOOR FRAMES AND MOLDINGS MAPLE PLYWOOD AND MOISTURE RESISTANT MEDIUM DENSITY FIBERBOARD (MEDEX) EXTERIORS
FINISHES	PAINTED EXTERIORS. COLOR T.B.D. BY DESIGNER'S SPECS OR SAMPLE CLEAR COATED POLYURETHANE INTERIORS
HARDWARE	BLUM CLIP TOP INSET BLIND CORNER HINGES 79T9590B BLUM TUNDEM PLUS BLUMOTION UNDERMOUNTED DRAWER SLIDES 562H4570B
SPECIAL NOTES	PLEASE NOTE THAT HADLES AND/OR PULLS MUST BE SUPPLIED PRIOR TO FABRICATION TO ASSURE PROPER FIT AND INSTALLATION.
SUBMITTALS	1. 06/21/2009 FOR APPROVAL 2. 07/22/2009 FOR FABRICATION 3. 4.
DESIGNER	NIGRO DESIGN Ph: (201) 310-5284. Fax: (805) 648-6302
CONTRACTOR	WHITE EAGLE 37 Hathaway Street, Wallington, NJ 07057 Ph: (973) 773-5777. Fax: (973) 773-5795 www.whiteeaglewood.com
ENGINEERING	Drafting By M.ikhail 65 Ridge Ave. Bloomfield, NJ 07003 Ph: (973) 856-2693 Fax: (973) 794-2656 www.cadcabinets.com
FILE	1-Master Bath4.dwg
Drawn By	MT
Date	06/21/2009
Job Number	051909-27
Scale	AS NOTED
Page	1.02

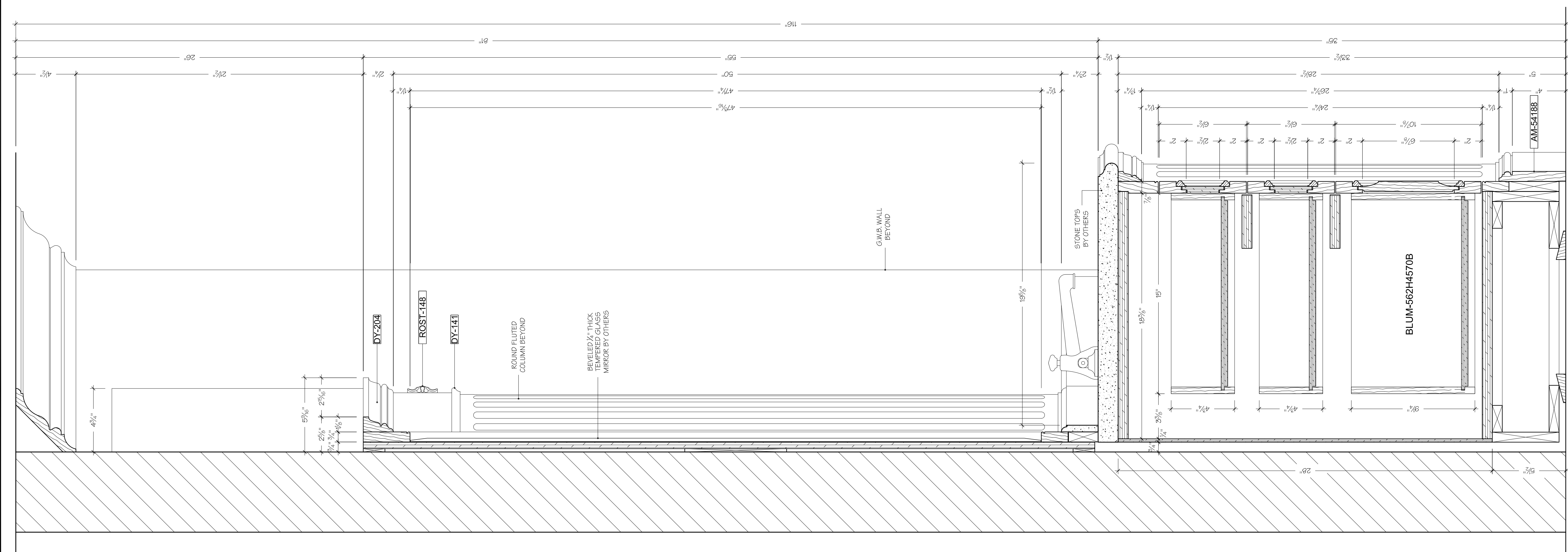
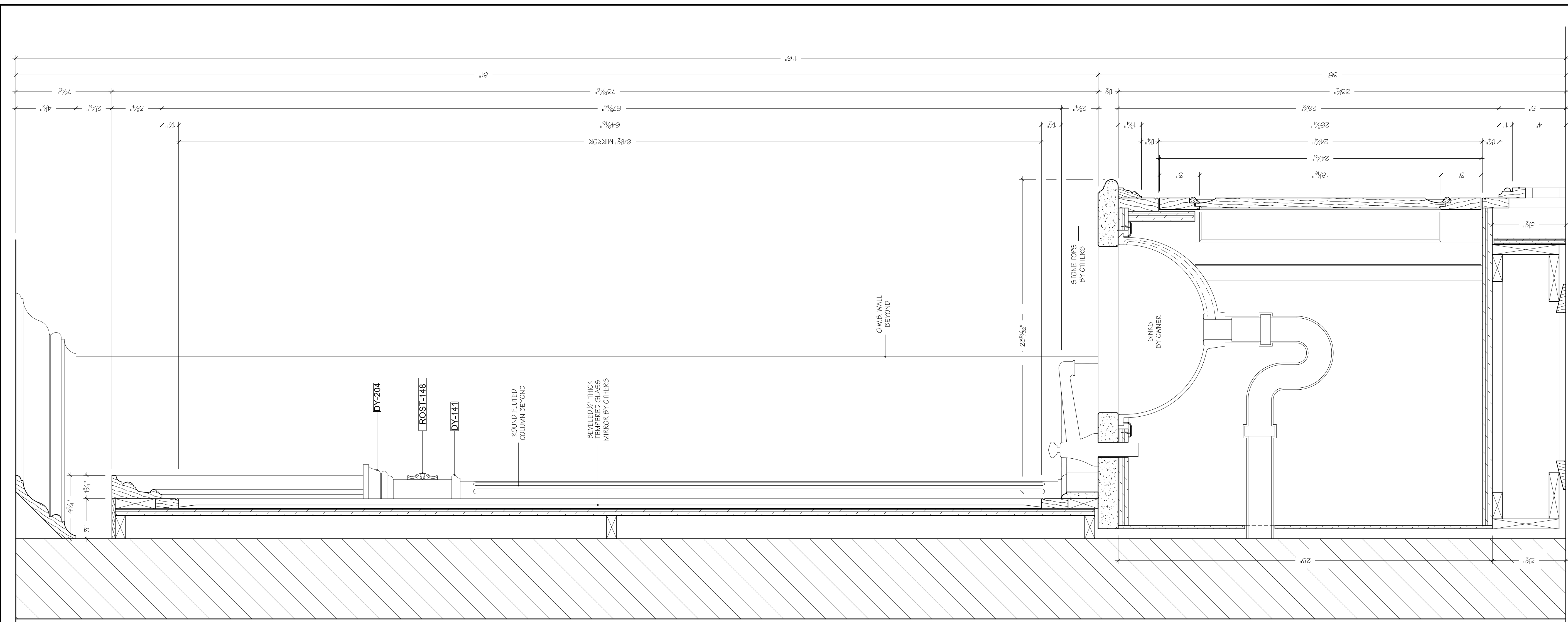

JOB NAME	
RESIDENCE	
ALPINE, NJ 07620	
TITLE	
MASTER BATH	
MATERIALS	
CLEAR MAPLE PLYWOOD INTERIORS	
POPLAR AND MAPLE SOLID WOOD PANEL AND DOOR FRAMES AND MOLDINGS	
MAPLE PLYWOOD AND MOISTURE RESISTANT MEDIUM DENSITY FIBERBOARD (MEDEX) EXTERIORS	
FINISHES	
PAINTED EXTERIORS. COLOR T.B.D. BY DESIGNER'S SPECS OR SAMPLE	
CLEAR COATED POLYURETHANE INTERIORS	
HARDWARE	
BLUM CLIP TOP INSET BLIND CORNER HINGES 79T9590B	
BLUM TUNDEM PLUS BLUMOTION UNDERMOUNTED DRAWER SLIDES 562H4570B	
SPECIAL NOTES	
PLEASE NOTE THAT HADLES AND/OR PULLS MUST BE SUPPLIED PRIOR TO FABRICATION TO ASSURE PROPER FIT AND INSTALLATION.	
SUBMITTALS	
1.	06/21/2009 FOR APPROVAL
2.	07/22/2009 FOR FABRICATION
3.	
4.	
DESIGNER	
NIGRO DESIGN	
Ph: (201) 310-5284. Fax: (805) 648-6302	
CONTRACTOR	
WHITE EAGLE	
37 Hathaway Street, Wallington, NJ 07057 Ph: (973) 773-5777. Fax: (973) 773-5795 www.whiteeaglewood.com	
ENGINEERING	
Drafting Design By Mikhail	
65 Ridge Ave. Bloomfield, NJ 07003 Ph: (973) 856-2693 Fax: (973) 794-2656 www.cadcabinets.com	
FILE	
1-Master Bath4.dwg	
Drawn By	
MT	
Date	
06/21/2009	
Job Number	
051909-27	
Scale	
AS NOTED	
Page	
1.03	

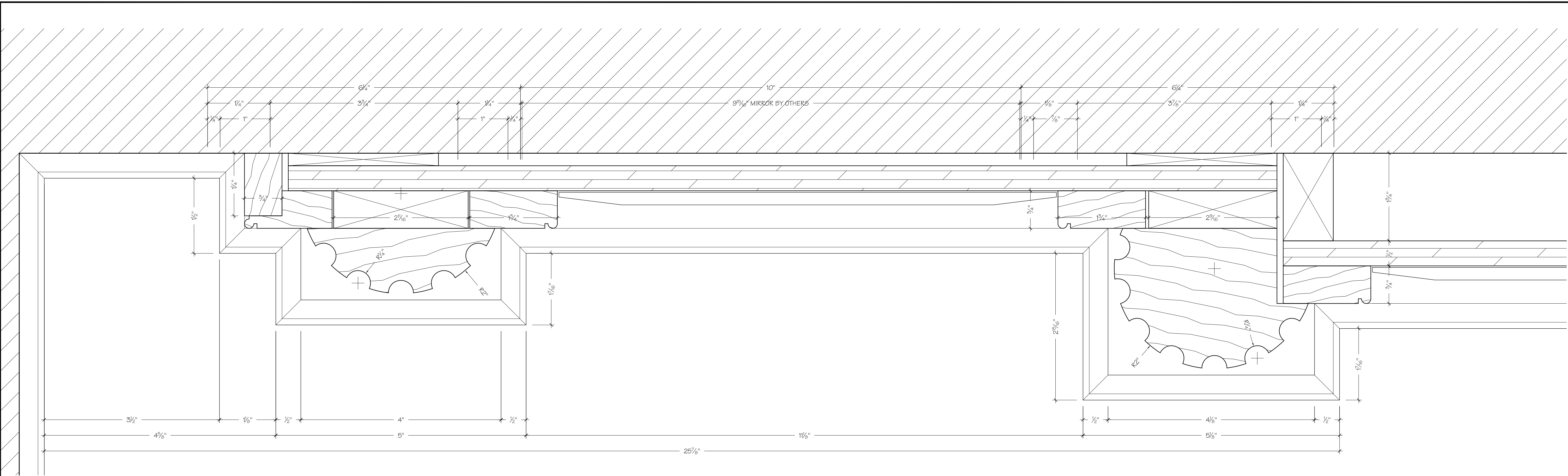

7 DETAILS MIRROR FRAME
 SCALE: FULL MASTER BATH

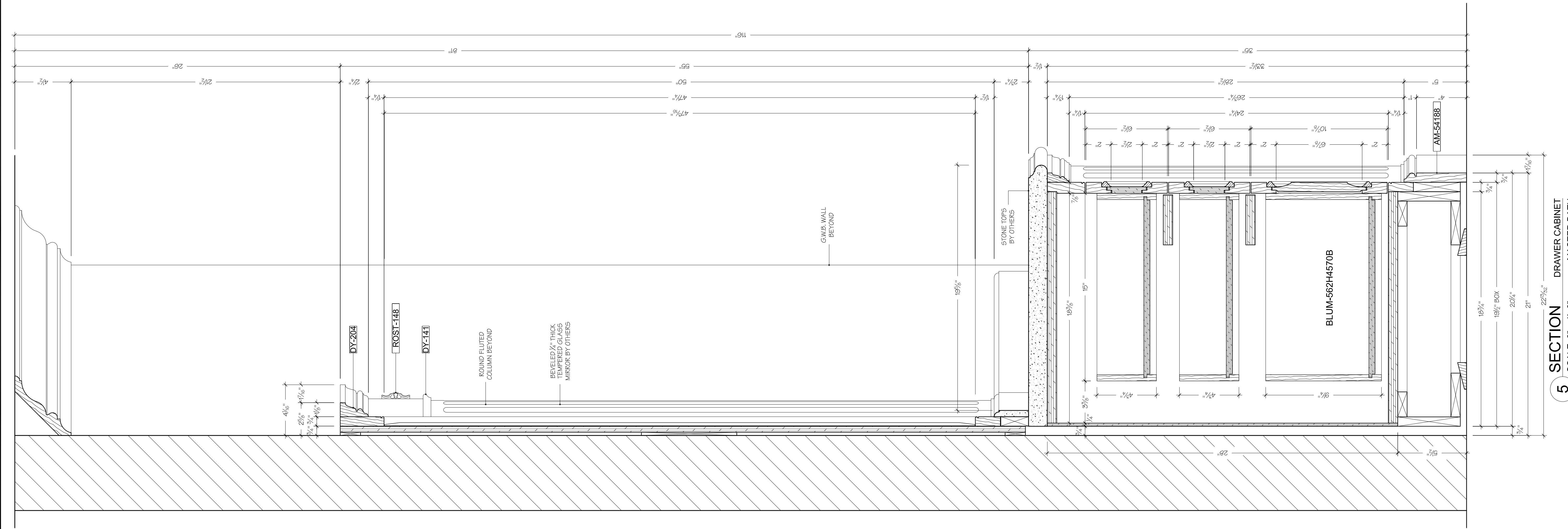

5 SECTION DRAWER CABINET
 SCALE: 3" = 1'-0" MASTER BATH

JOB NAME	
RESIDENCE	
ALPINE, NJ 07620	
TITLE	
MASTER BATH	
MATERIALS	
CLEAR MAPLE PLYWOOD INTERIORS	
POPLAR AND MAPLE SOLID WOOD PANEL AND DOOR FRAMES AND MOLDINGS	
MAPLE PLYWOOD AND MOISTURE RESISTANT MEDIUM DENSITY FIBERBOARD (MEDEX) EXTERIORS	
FINISHES	
PAINTED EXTERIORS. COLOR T.B.D. BY DESIGNER'S SPECS OR SAMPLE	
CLEAR COATED POLYURETHANE INTERIORS	
HARDWARE	
BLUM CLIP TOP INSET BLIND CORNER HINGES 79T9590B	
BLUM TUNDEM PLUS BLUMOTION UNDERMOUNTED DRAWER SLIDES 562H4570B	
SPECIAL NOTES	
PLEASE NOTE THAT HADLES AND/OR PULLS MUST BE SUPPLIED PRIOR TO FABRICATION TO ASSURE PROPER FIT AND INSTALLATION.	
SUBMITTALS	
1. 06/21/2009 FOR APPROVAL	
2. 07/22/2009 FOR FABRICATION	
3.	
4.	
DESIGNER	
NIGRO DESIGN	
Ph: (201) 310-5284. Fax: (805) 648-6302	
CONTRACTOR	
WHITE EAGLE	
37 Hathaway Street, Wallington, NJ 07057 Ph: (973) 773-5777. Fax: (973) 773-5795 www.whiteeaglewood.com	
ENGINEERING	
<i>Design By</i> Mikhail	
65 Ridge Ave. Bloomfield, NJ 07003 Ph: (973) 856-2693 Fax: (973) 794-2656 www.cadcabinets.com	
FILE	1-Master Bath4.dwg
Drawn By	MT
Date	06/21/2009
Job Number	051909-27
Scale	AS NOTED
Page	1.04

- 07/11/2009 FOR APPROVAL
-
-
-

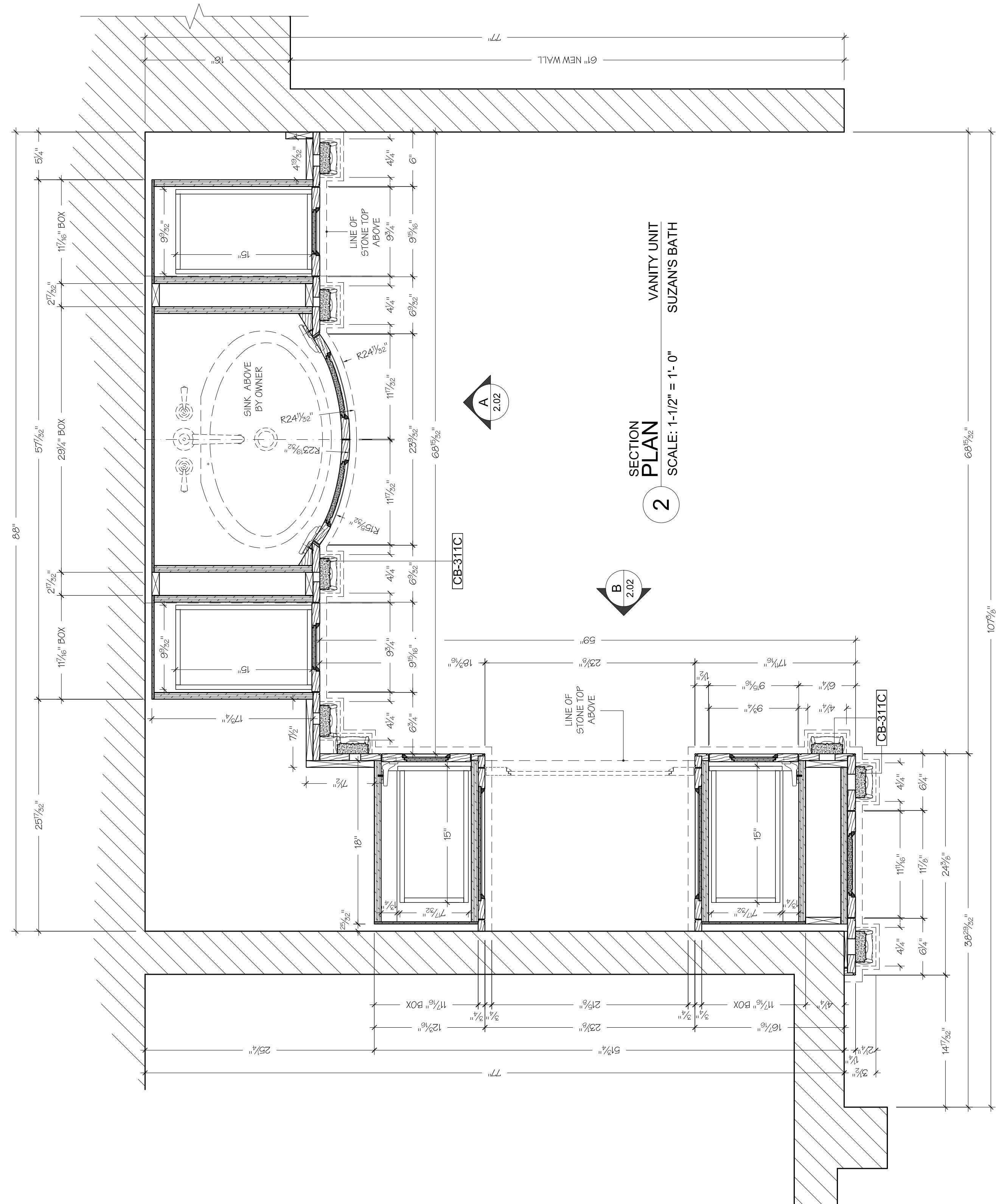
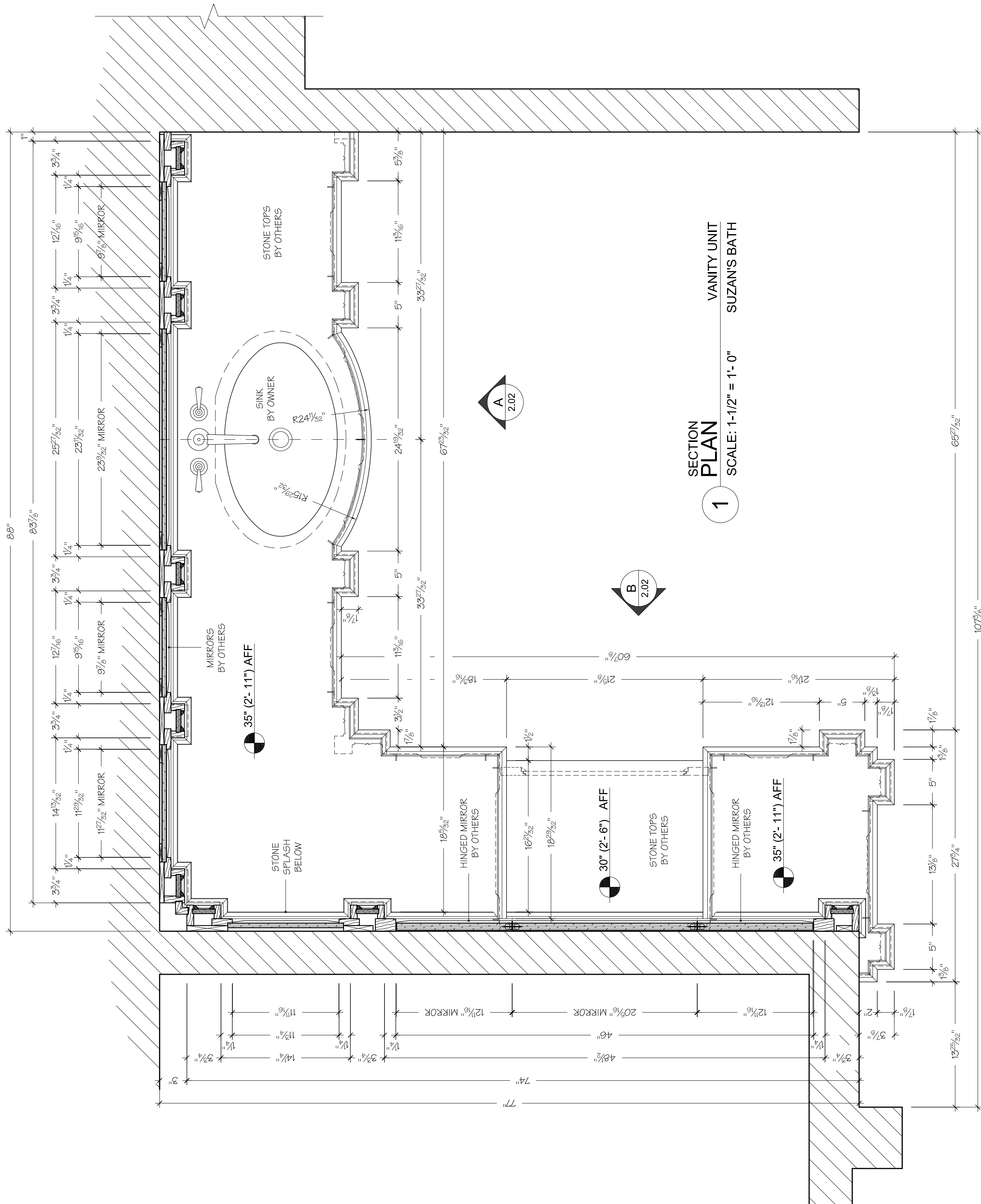

PAINTGRADE

PLEASE NOTE: ALL DECORATIVE ELEMENTS SHOWN IN THESE DRAWINGS (PEARLWORKS AND WHITE RIVER) ARE DRAWN ACCORDING TO MANUFACTURER'S SPECS AND DIMENSINS MAY VARY AND BE DIFFERENT FROM THOSE REFLECTED HERE. ALL PARTS MUST BE SUPPLIED PRIOR TO MANUFACTURING FOR VERIFICATION AND CONSTRUCTION PURPOSES.

JOB NAME

RESIDENCE

ALPINE, NJ 07620

TITLE

SUSAN'S BATH

MATERIALS

MAPLE PLYWOOD INTERIORS

POPLAR AND MAPLE SOLID WOOD PANEL AND DOOR FRAMES AND MOLDINGS

MAPLE PLYWOOD AND MOISTURE RESISTANT MEDIUM DENSITY FIBERBOARD (MEDEX) EXTERIORS

FINISHES

PAINTED EXTERIORS. COLOR T.B.D. BY DESIGNER'S SPECS OR SAMPLE

INTERIOR FINISHES T.B.D.

HARDWARE

BLUM CLIP TOP INSET BLIND CORNER HINGES 7919590B

BLUM TUNDEM PLUS BLUMOTION UNDERMOUNTED DRAWER SLIDES 562H4570B

SPECIAL NOTES

PLEASE NOTE THAT HADLES AND/OR PULLS MUST BE SUPPLIED PRIOR TO FABRICATION TO ASSURE PROPER FIT AND INSTALLATION.

SUBMITTALS

1. 07/17/2009 FOR APPROVAL

2.

3.

4.

DESIGNER

NIGRO DESIGN

Ph: (201) 310-5284. Fax: (805) 648-6302

CONTRACTOR

WHITE EAGLE

37 Hathaway Street, Wallington, NJ 07057
Ph: (973) 773-5777. Fax: (973) 773-5795
www.whiteeaglewood.com

ENGINEERING

Drafting
By
M.ikhail

65 Ridge Ave. Bloomfield, NJ 07003
Ph: (973) 856-2693 Fax: (973) 794-2656
www.cadcabinets.com

FILE

2-Susan's bath.dwg

Drawn By

MT

Date

07/17/2009

Job Number

051909-27

Scale

AS NOTED

Page

2.02

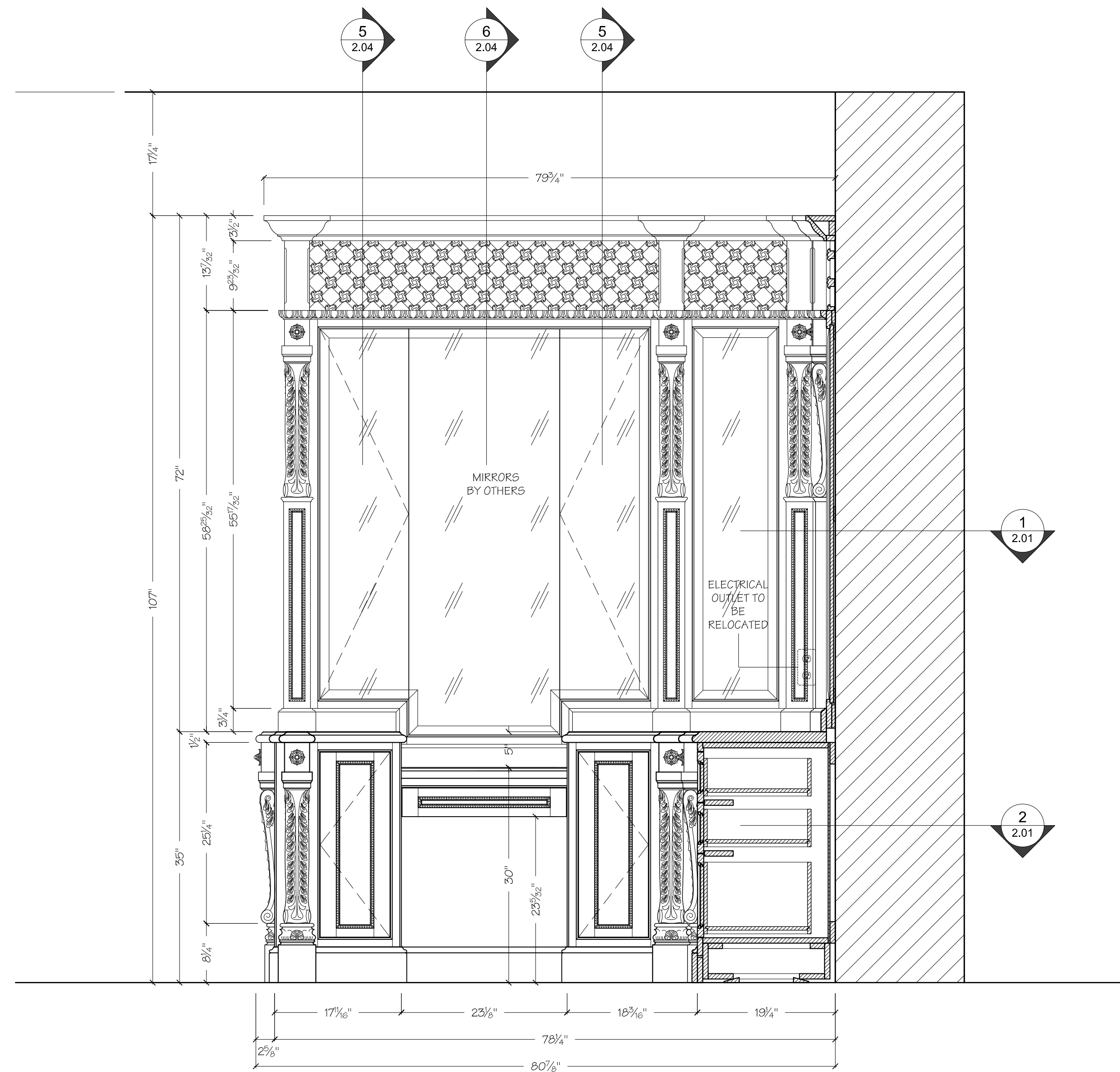

B ELEVATION VANITY UNIT
SCALE: 1" = 1'-0" SUZAN'S BATH

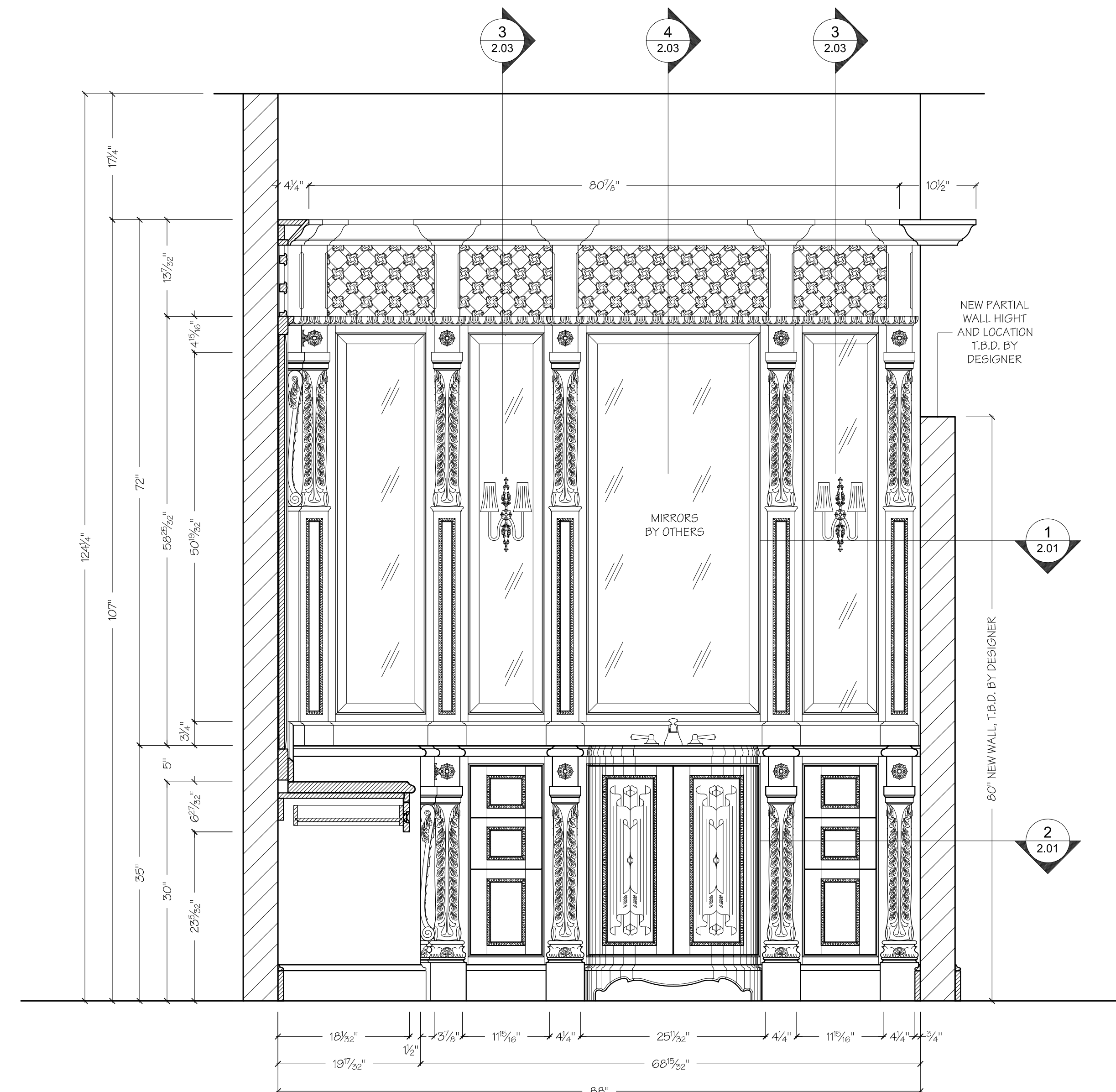

A ELEVATION VANITY UNIT
SCALE: 1" = 1'-0" SUZAN'S BATH

PAINTGRADE

PLEASE NOTE: ALL DECORATIVE ELEMENTS SHOWN IN THESE DRAWINGS (PEARLWORKS AND WHITE RIVER) ARE DRAWN ACCORDING TO MANUFACTURER'S SPECS AND DIMENSINS MAY VARY AND BE DIFFERENT FROM THOSE REFLECTED HERE. ALL PARTS MUST BE SUPPLIED PRIOR TO MANUFACTURING FOR VERIFICATION AND CONSTRUCTION PURPOSES.

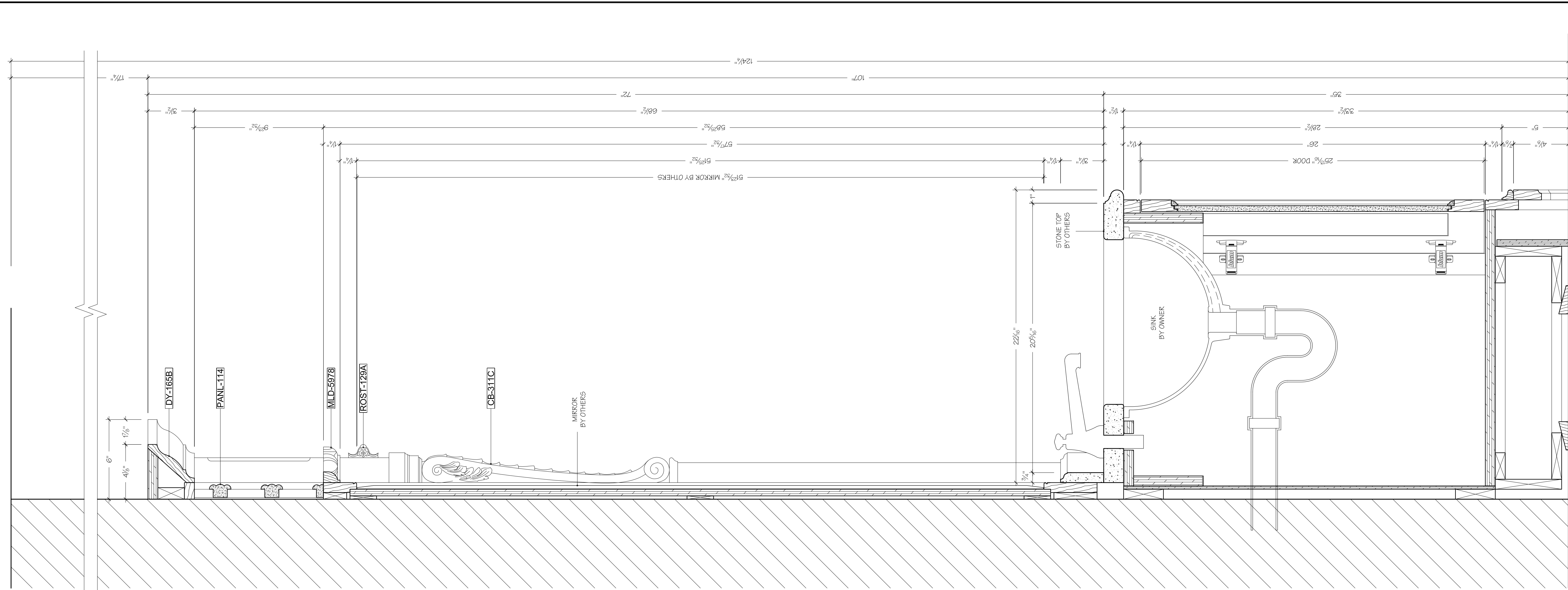

4 SECTION
VANITY CABINET
SUZAN'S BATH
SCALE: 3" = 1'-0"

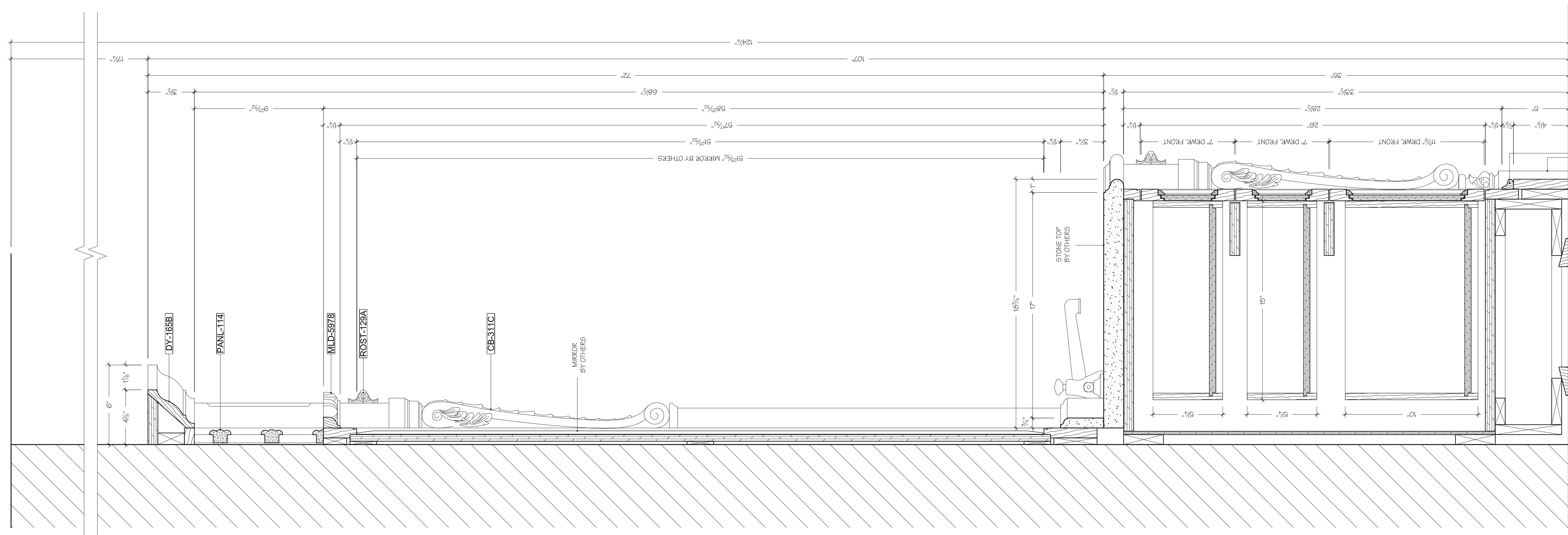

3 SECTION
DRAWER CABINET
SUZAN'S BATH
SCALE: 3" = 1'-0"

JOB NAME	
RESIDENCE	
ALPINE, NJ 07620	
TITLE	
SUZAN'S BATH	
MATERIALS	
MAPLE PLYWOOD INTERIORS	
POPLAR AND MAPLE SOLID WOOD PANEL AND DOOR FRAMES AND MOLDINGS	
MAPLE PLYWOOD AND MOISTURE RESISTANT MEDIUM DENSITY FIBERBOARD (MEDEX) EXTERIORS	
FINISHES	
PAINTED EXTERIORS. COLOR T.B.D. BY DESIGNER'S SPECS OR SAMPLE	
INTERIOR FINISHES T.B.D.	
HARDWARE	
BLUM CLIP TOP INSET BLIND CORNER HINGES 79T9590B	
BLUM TUNDEM PLUS BLUMOTION UNDERMOUNTED DRAWER SLIDES 562H4570B	
SPECIAL NOTES	
PLEASE NOTE THAT HADLES AND/OR PULLS MUST BE SUPPLIED PRIOR TO FABRICATION TO ASSURE PROPER FIT AND INSTALLATION.	
SUBMITTALS	
1.	07/17/2009 FOR APPROVAL
2.	
3.	
4.	
DESIGNER	
NIGRO DESIGN	
Ph: (201) 310-5284. Fax: (805) 648-6302	
CONTRACTOR	
WHITE EAGLE	
37 Hathaway Street, Wallington, NJ 07057	
Ph: (973) 773-5777. Fax: (973) 773-5795	
www.whiteeaglewood.com	
ENGINEERING	
Drafting Design By M.ikhail	
65 Ridge Ave. Bloomfield, NJ 07003	
Ph: (973) 856-2693 Fax: (973) 794-2656	
www.cadcabinets.com	
FILE	2-Susan's bath.dwg
Drawn By	MT
Date	07/17/2009
Job Number	051909-27
Scale	AS NOTED
Page	2.03

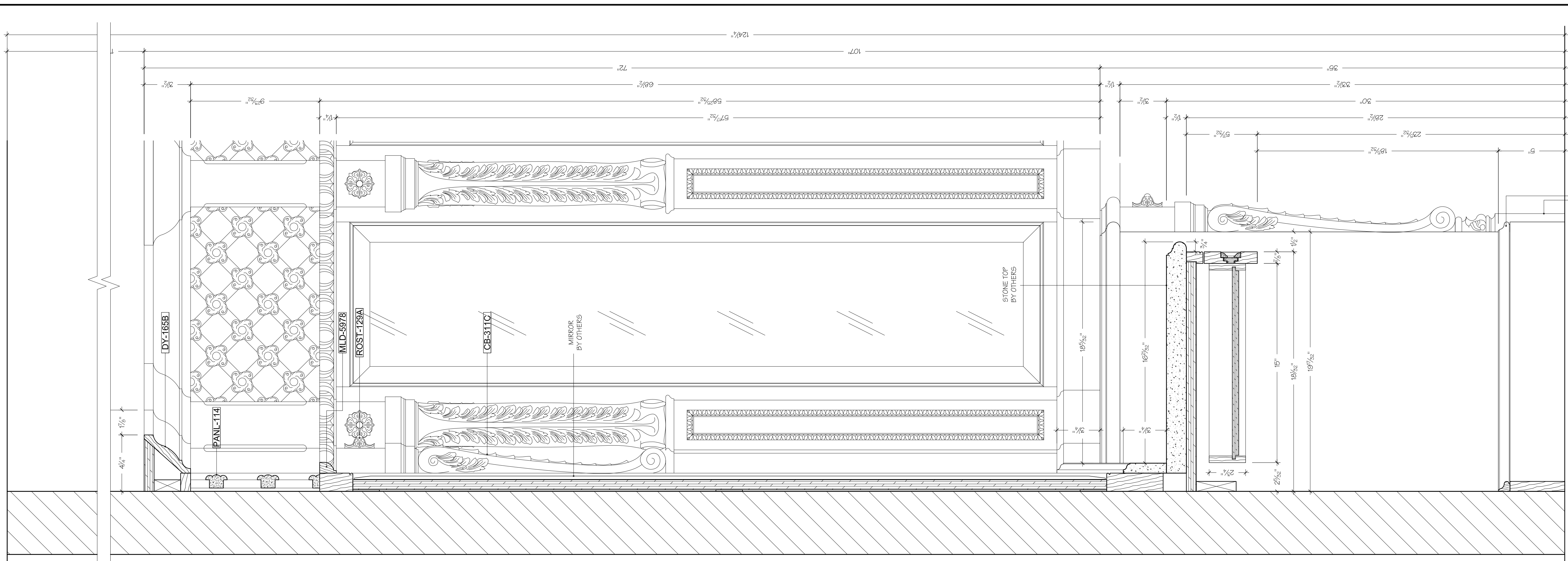

5 SECTION MAKE-UP CABINET
SUZAN'S BATH
SCALE: 3" = 1'-0"

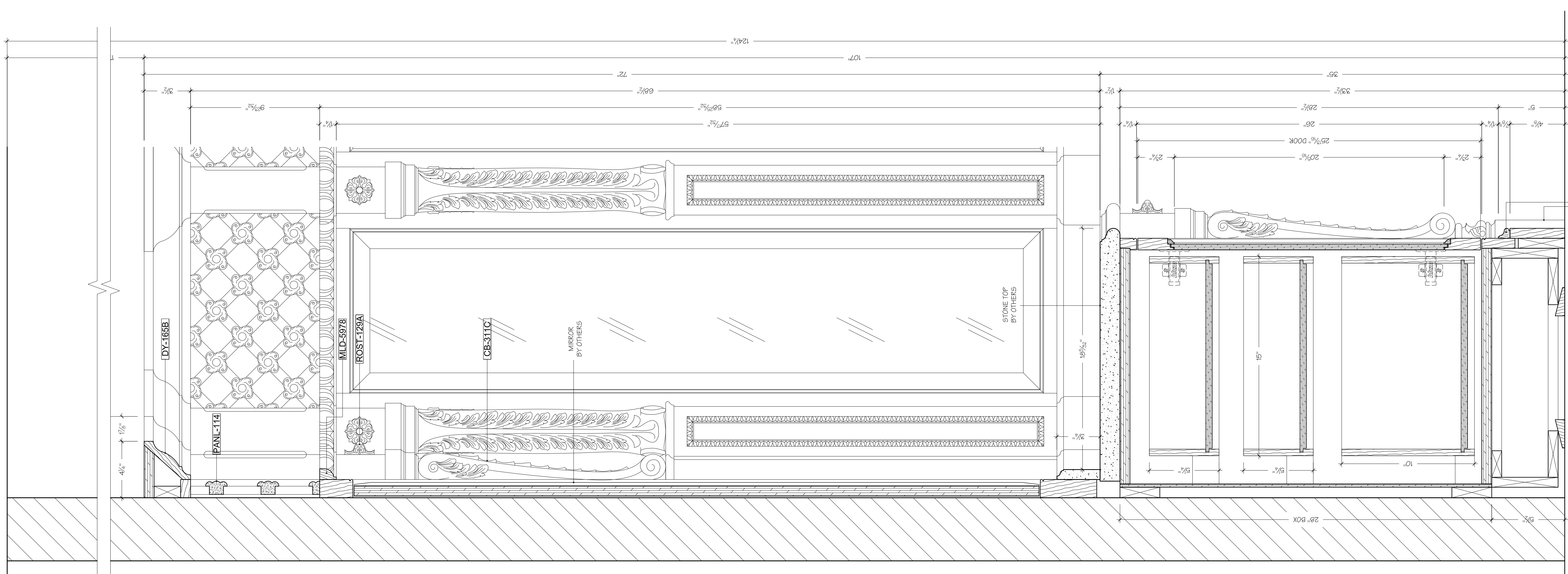

5 SECTION PULLOUTS
SUZAN'S BATH
SCALE: 3" = 1'-0"

JOB NAME	
RESIDENCE	
ALPINE, NJ 07620	
TITLE	
SUZAN'S BATH	
MATERIALS	
MAPLE PLYWOOD INTERIORS	
POPLAR AND MAPLE SOLID WOOD PANEL AND DOOR FRAMES AND MOLDINGS	
MAPLE PLYWOOD AND MOISTURE RESISTANT MEDIUM DENSITY FIBERBOARD (MEDEX) EXTERIORS	
FINISHES	
PAINTED EXTERIORS. COLOR T.B.D. BY DESIGNER'S SPECS OR SAMPLE	
INTERIOR FINISHES T.B.D.	
HARDWARE	
BLUM CLIP TOP INSET BLIND CORNER HINGES 79T9590B	
BLUM TUNDEM PLUS BLUMOTION UNDERMOUNTED DRAWER SLIDES 562H4570B	
SPECIAL NOTES	
PLEASE NOTE THAT HADLES AND/OR PULLS MUST BE SUPPLIED PRIOR TO FABRICATION TO ASSURE PROPER FIT AND INSTALLATION.	
SUBMITTALS	
1.	07/17/2009 FOR APPROVAL
2.	
3.	
4.	
DESIGNER	
NIGRO DESIGN	
Ph: (201) 310-5284. Fax: (805) 648-6302	
CONTRACTOR	
WHITE EAGLE	
37 Hathaway Street, Wallington, NJ 07057 Ph: (973) 773-5777. Fax: (973) 773-5795 www.whiteeaglewood.com	
ENGINEERING	
Drafting By Mikhail	
65 Ridge Ave. Bloomfield, NJ 07003 Ph: (973) 856-2693 Fax (973) 794-2656 www.cadcabinets.com	
FILE	2-Susan's bath.dwg
Drawn By	MT
Date	07/17/2009
Job Number	051909-27
Scale	AS NOTED
Page	2.04

MAHOGANY PLYWOOD INTERIORS

SAPELE MAKORE VENEER AND WOOD EXTERIORS

1/4" BEVELED MIRROR BY OTHERS

FINISHES T.B.D. PER DESIGNERS SPECS OR SAMPLES

BLUM INSET FULL-CRANKED HINGE
INSERTA 7511790B

BLUM BLIND CORNER CONCEALED HINGE
INSERTA 79T9590B

BLUMOTION TUNDEM PLUS UNDERMOUNTED
DRAWER SLIDE RUNNERS 562H4570B

PLEASE NOTE THAT HADLES AND/OR
PULLS MUST BE SELECTED PRIOR TO
FABRICATION TO ASSURE PROPER FIT
AND INSTALLATION.

- 06/15/2009 FOR APPROVAL
-
-
-

NIGRO DESIGN

Ph: (201) 310-5284. Fax: (805) 689-6243

WHITE EAGLE

37 Hathaway Street, Wallington, NJ 07057
Ph: (973) 773-5777. Fax: (973) 773-5795
www.whiteeaglewood.com

Design By
Mikhail

65 Ridge Ave. Bloomfield, NJ 07003
Ph. (973) 856-2693 Fax (973) 794-2656
www.cadcabins.com

David's Bath.dwg

MT

06/15/2009

051909-27

AS NOTED

3.01

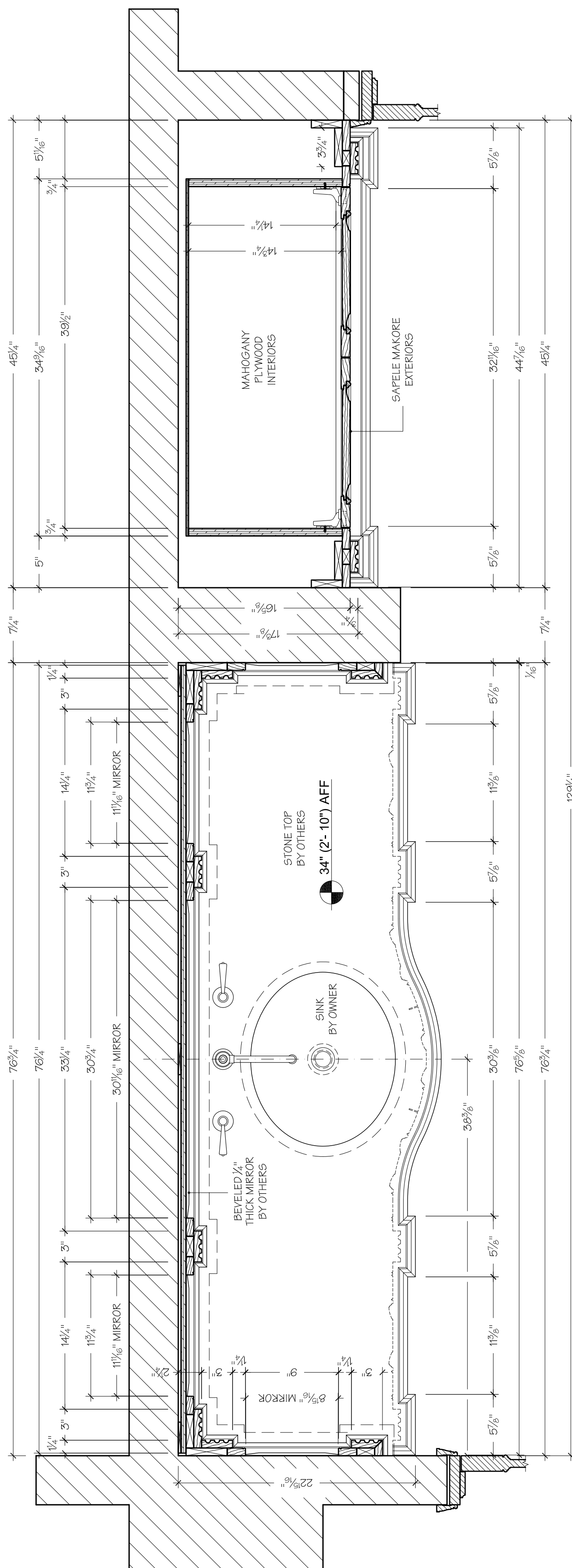

VANITY AND LINEN CLOSET
DAVID'S BATH

SECTION PLAN
A 3.01
2
SCALE: 1-1/2" = 1'-0"

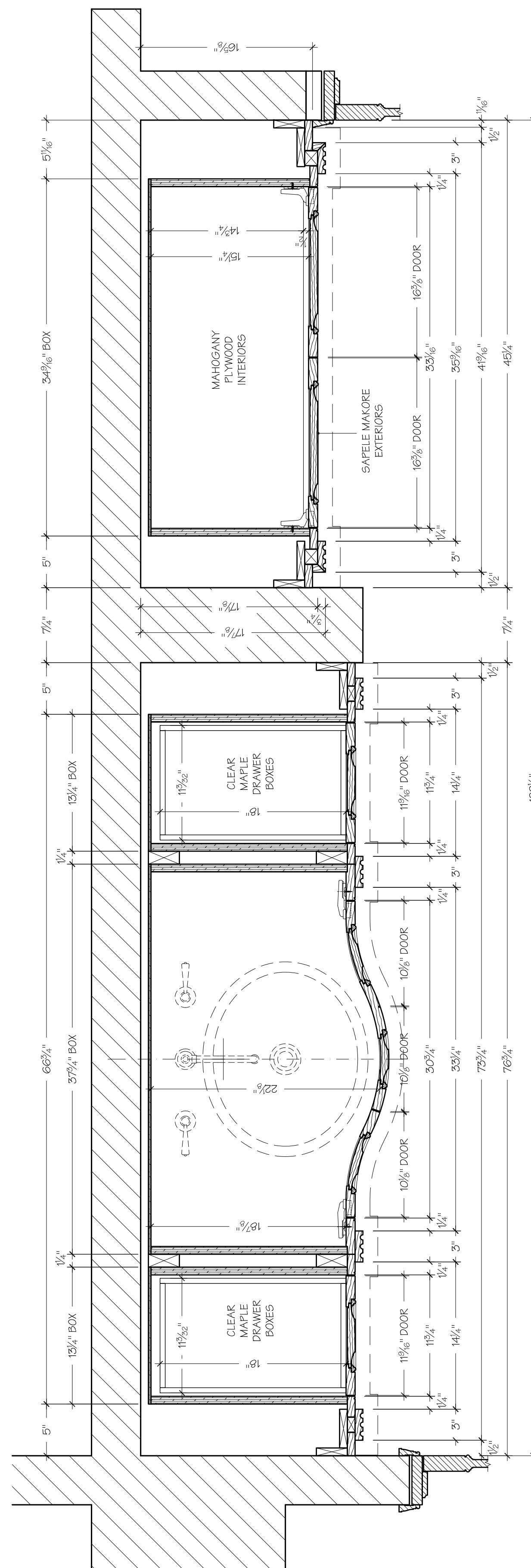

VANITY AND LINEN CLOSET
DAVID'S BATH

SECTION PLAN
A 3.01
1
SCALE: 1-1/2" = 1'-0"

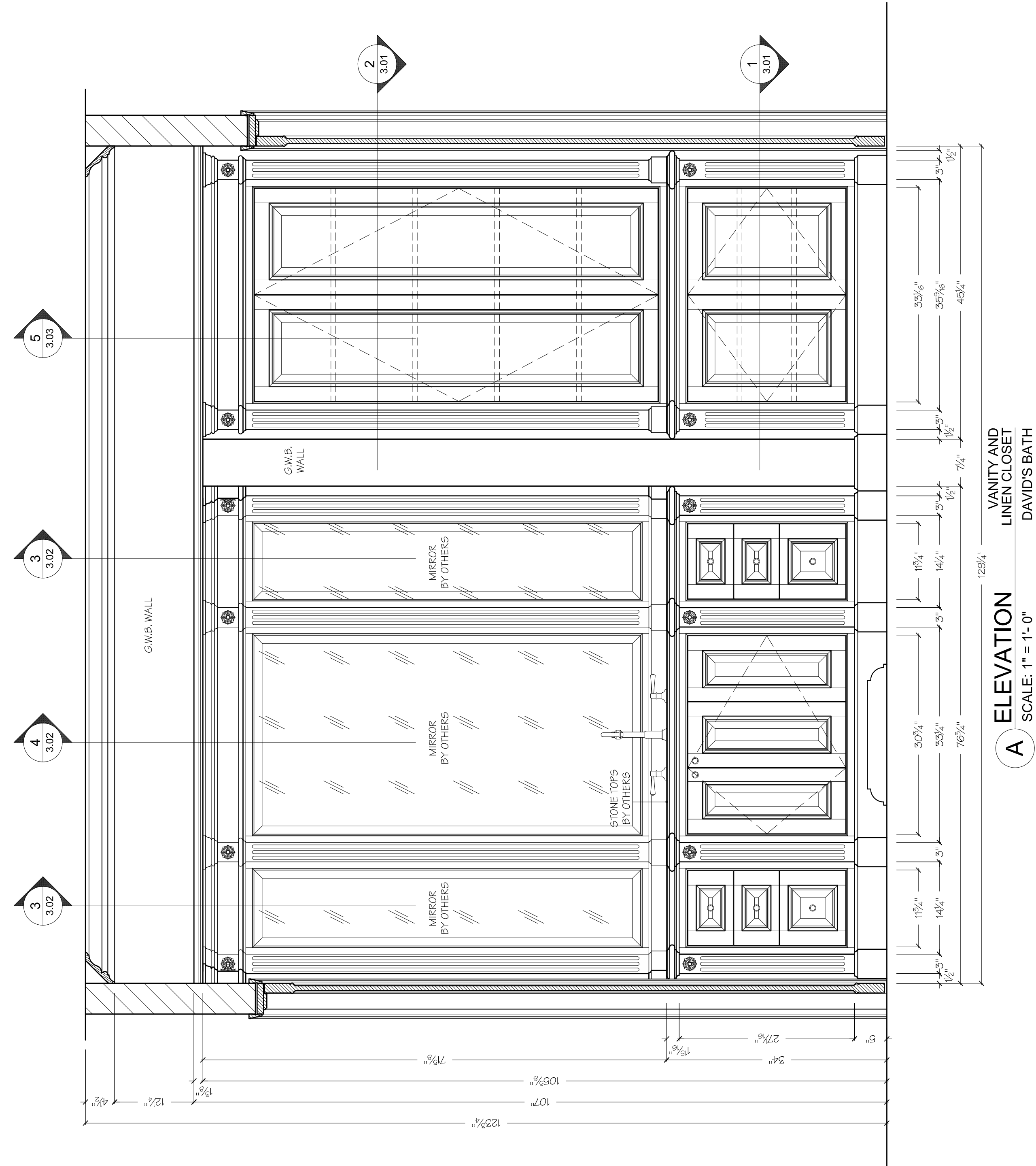

VANITY AND LINEN CLOSET
DAVID'S BATH

ELEVATION
A 3.01
SCALE: 1" = 1'-0"

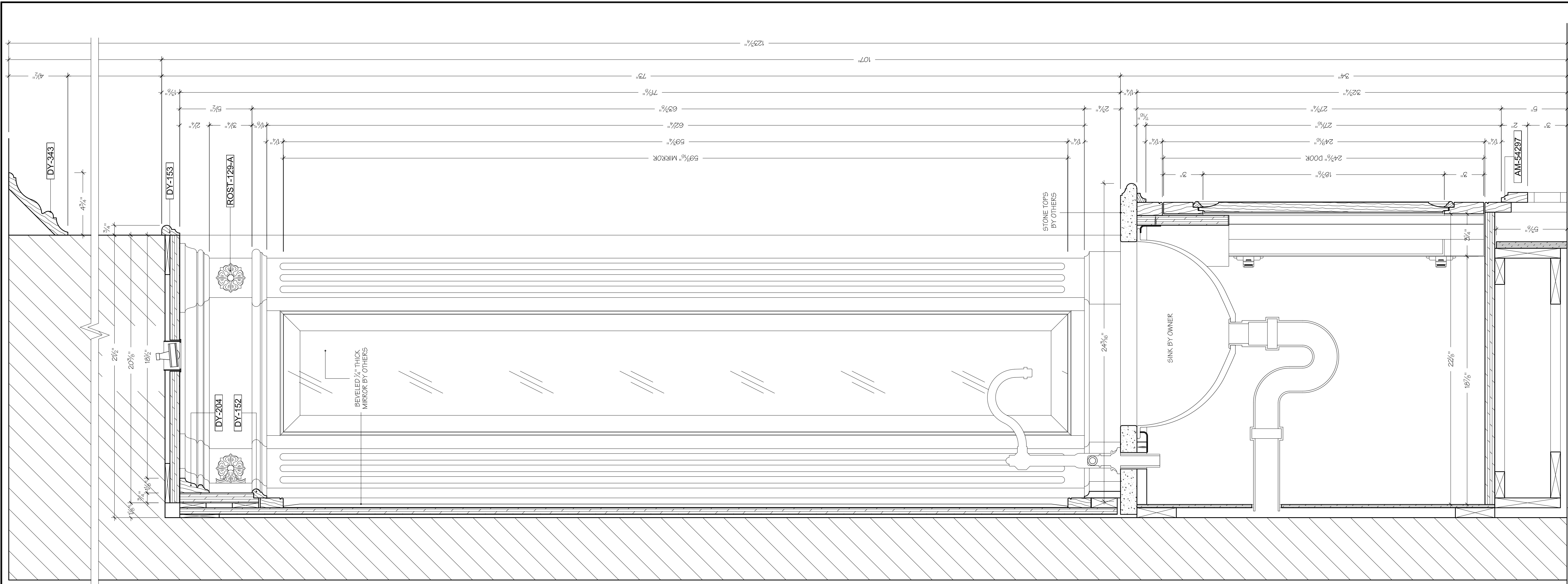

4 SECTION
 SINK CABINET
 DAVID'S BATH
 SCALE: 3" = 1'-0"

JOB NAME	RESIDENCE ALPINE, NJ 07620
TITLE	DAVID'S BATH
MATERIALS	MAHOGANY PLYWOOD INTERIORS SAPELE MAKORE VENEER AND WOOD EXTERIORS 1/4" BEVELED MIRROR BY OTHERS
FINISHES	FINISHES T.B.D. PER DESIGNERS SPECS OR SAMPLES
HARDWARE	BLUM INSET FULL-CRANKED HINGE INSERTA 7511790B BLUM BLIND CORNER CONCEALED HINGE INSERTA 7919590B BLUMOTION TUNDEM PLUS UNDERMOUNTED DRAWER SLIDE RUNNERS 562H4570B
SPECIAL NOTES	PLEASE NOTE THAT HADLES AND/OR PULLS MUST BE SELECTED PRIOR TO FABRICATION TO ASSURE PROPER FIT AND INSTALLATION.
SUBMITTALS	1. 06/15/2009 FOR APPROVAL 2. 3. 4.

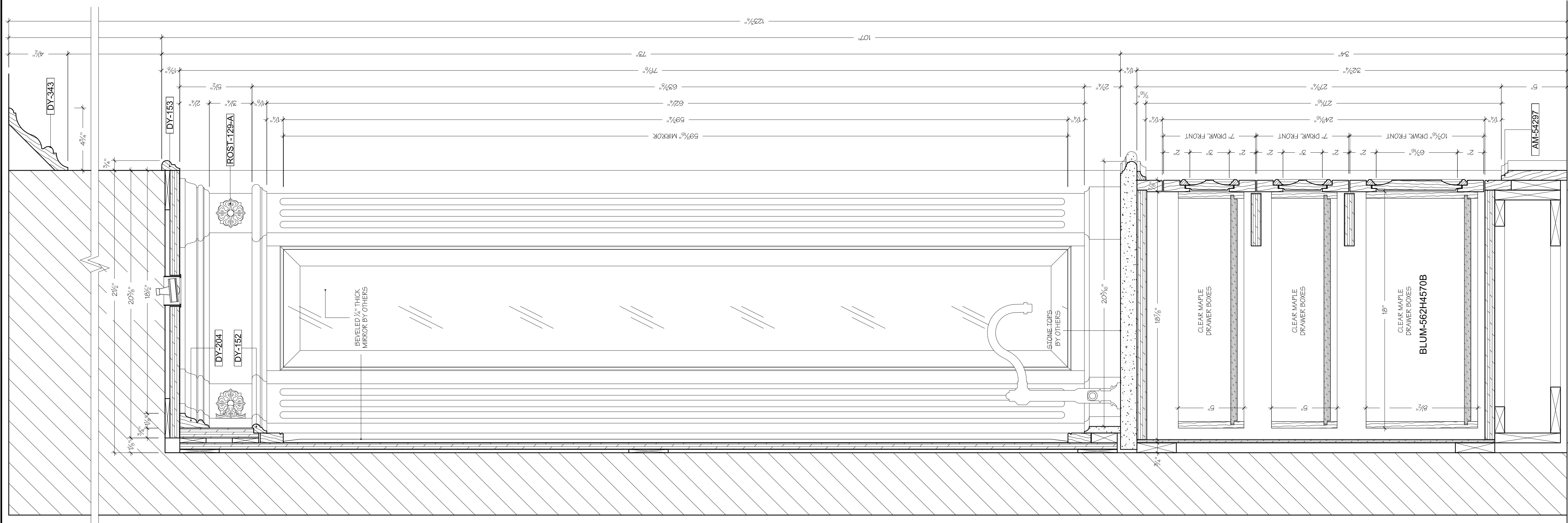

3 SECTION
 DRAWER CABINET
 DAVID'S BATH
 SCALE: 3" = 1'-0"

DESIGNER	NIGRO DESIGN Ph: (201) 310-5284. Fax: (805) 689-6243
CONTRACTOR	WHITE EAGLE 37 Hathaway Street, Wallington, NJ 07057 Ph: (973) 773-5777. Fax: (973) 773-5795 www.whiteeaglewood.com
ENGINEERING	Design By Mikhail 65 Ridge Ave. Bloomfield, NJ 07003 Ph: (973) 856-2693 Fax: (973) 794-2656 www.cadcabinets.com
FILE	David's Bath.dwg
Drawn By	MT
Date	06/15/2009
Job Number	051909-27
Scale	AS NOTED
Page	3.02

JOB NAME

RESIDENCE

ALPINE, NJ 07620

TITLE

DAVID'S BATH

MATERIALS

MAHOGANY PLYWOOD INTERIORS

SAPELE MAKORE VENEER AND WOOD EXTERIORS

1/4" BEVELED MIRROR BY OTHERS

FINISHES

FINISHES T.B.D. PER DESIGNERS SPECS OR SAMPLES

HARDWARE

BLUM INSET FULL-CRANKED HINGE INSERTA 7511790B

BLUM BLIND CORNER CONCEALED HINGE INSERTA 79T9590B

BLUMOTION TUNDEM PLUS UNDERMOUNTED DRAWER SLIDE RUNNERS 562H4570B

SPECIAL NOTES

PLEASE NOTE THAT HANDLES AND/OR PULLS MUST BE SELECTED PRIOR TO FABRICATION TO ASSURE PROPER FIT AND INSTALLATION.

SUBMITTALS

- 06/15/2009 FOR APPROVAL
-
-
-

DESIGNER

NIGRO DESIGN

Ph: (201) 310-5284. Fax: (805) 689-6243

CONTRACTOR

WHITE EAGLE

37 Hathaway Street, Wallington, NJ 07057
Ph: (973) 773-5777. Fax: (973) 773-5795
www.whiteeaglewood.com

ENGINEERING

Design By Mikhail

65 Ridge Ave. Bloomfield, NJ 07003
Ph: (973) 856-2693 Fax: (973) 794-2656
www.cadcabinets.com

FILE

David's Bath.dwg

Drawn By

MT

Date

06/15/2009

Job Number

051909-27

Scale

AS NOTED

Page

3.03

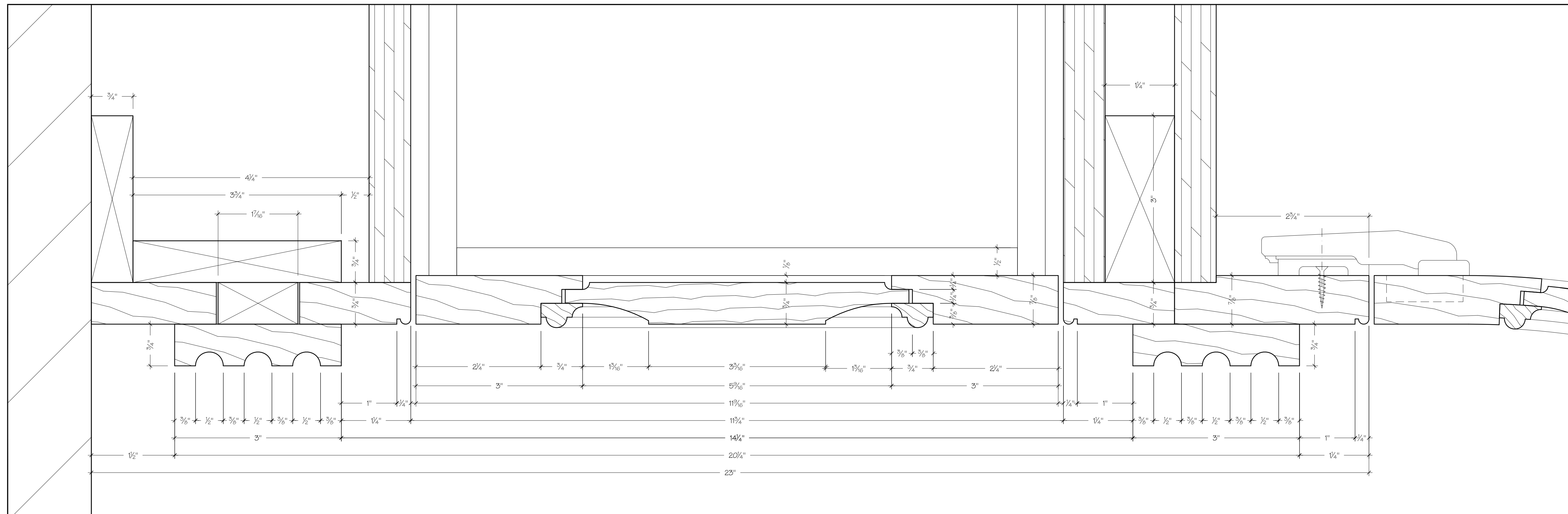

6 SECTION DETAILS @ DOOR & PILASTER
SCALE: FULL DAVID'S BATH

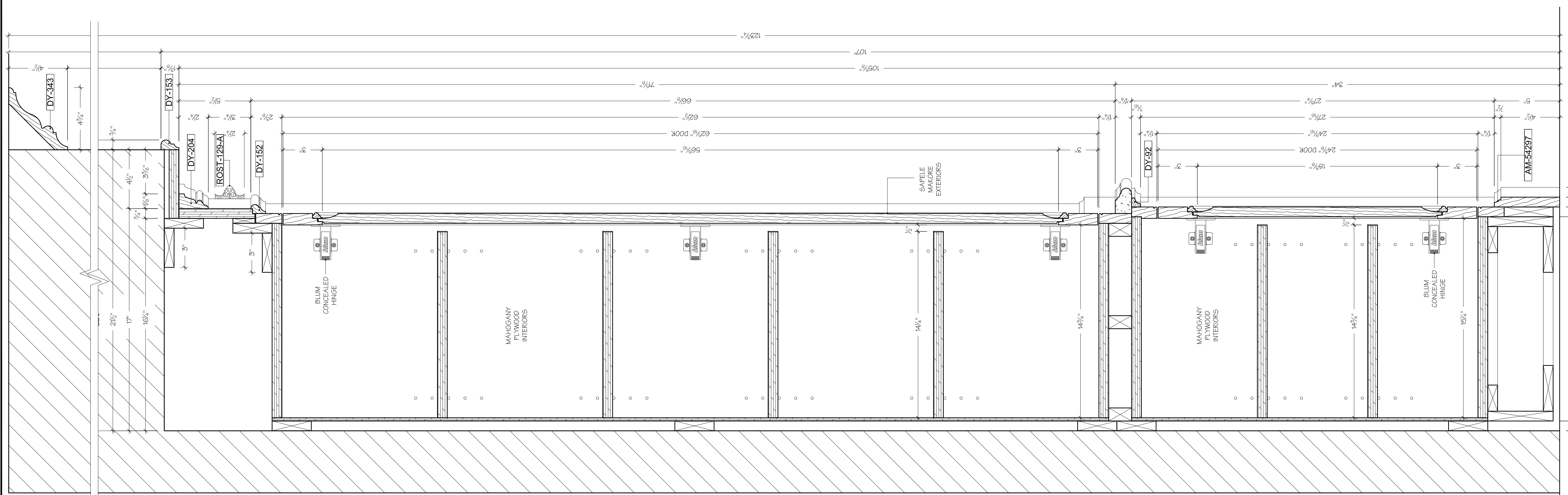

5 SECTION LINEN CLOSET
SCALE: 3/8\"/>

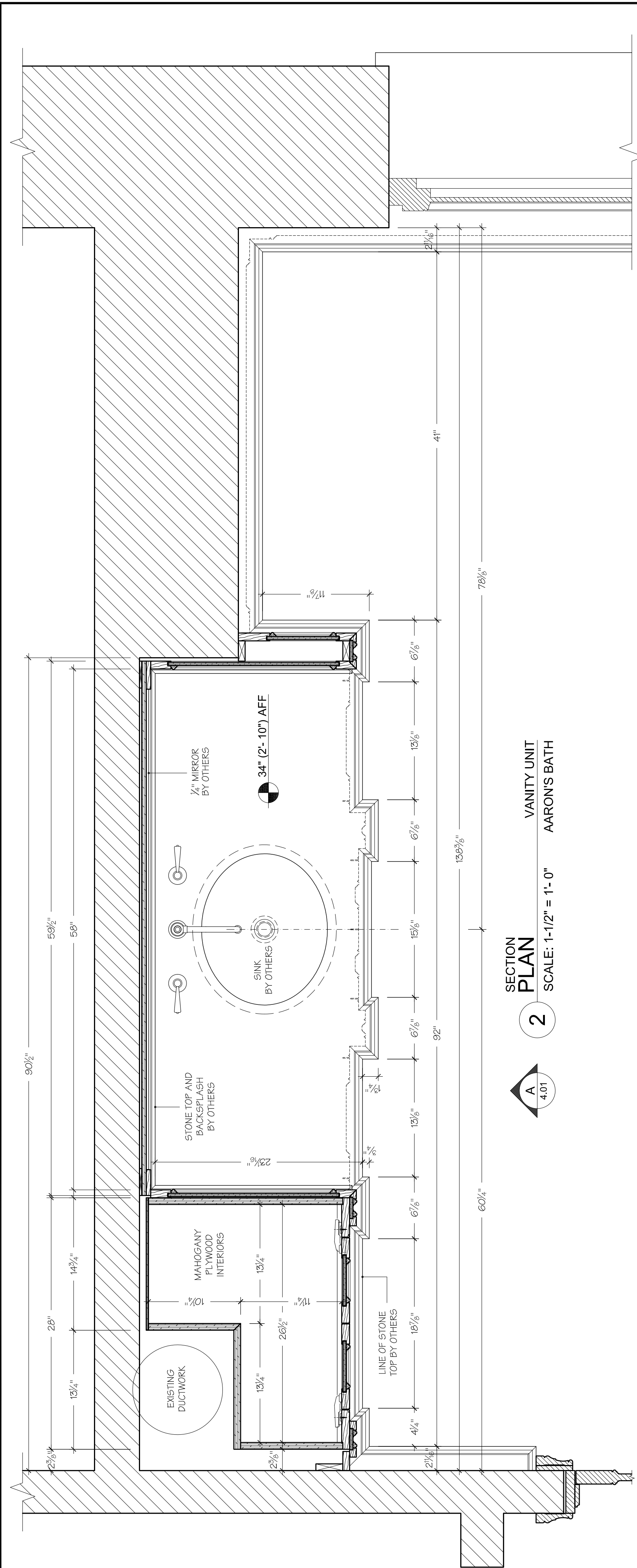

SECTION PLAN
2 VANITY UNIT
 SCALE: 1-1/2" = 1'-0"
 AARON'S BATH

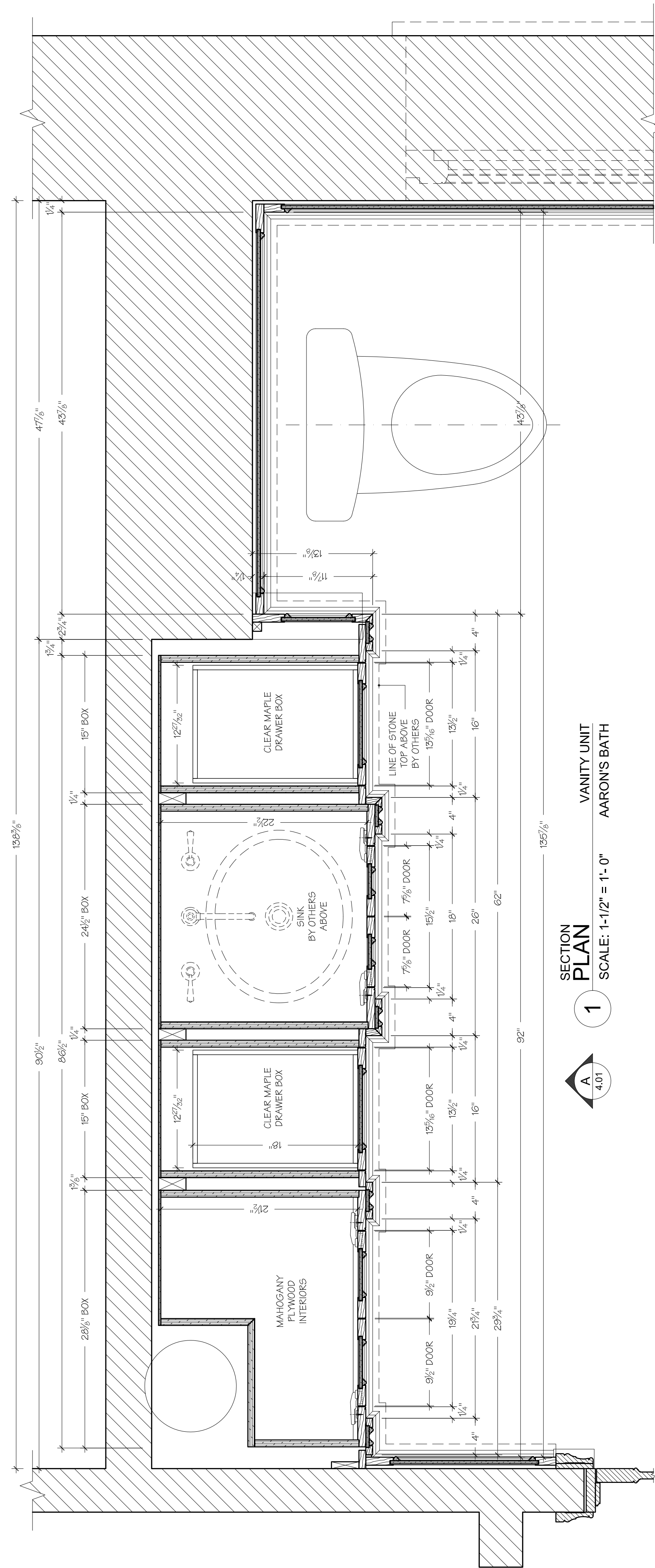

SECTION PLAN
1 VANITY UNIT
 SCALE: 1-1/2" = 1'-0"
 AARON'S BATH

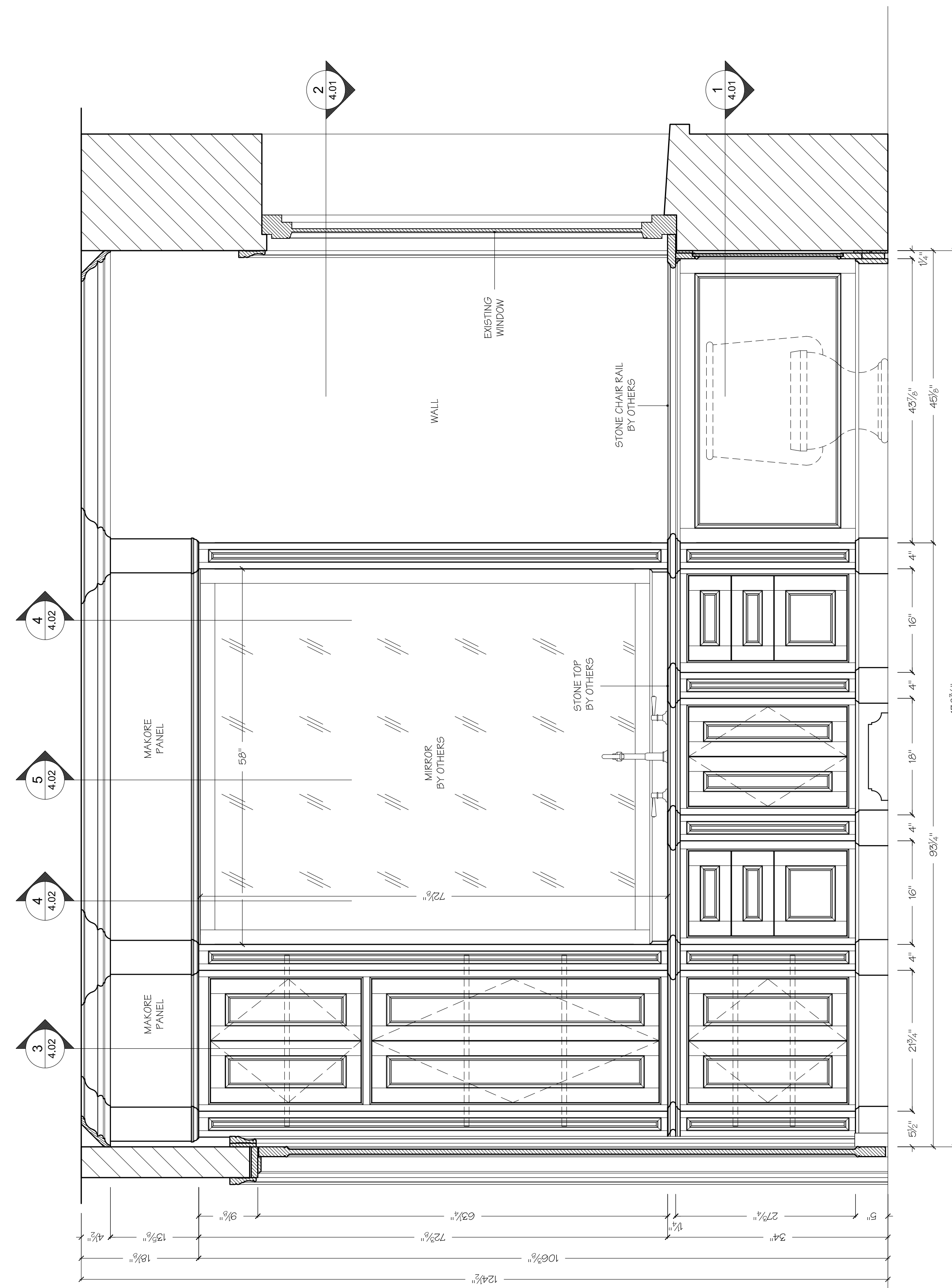

ELEVATION
A VANITY UNIT
 SCALE: 1" = 1'-0"
 AARON'S BATH

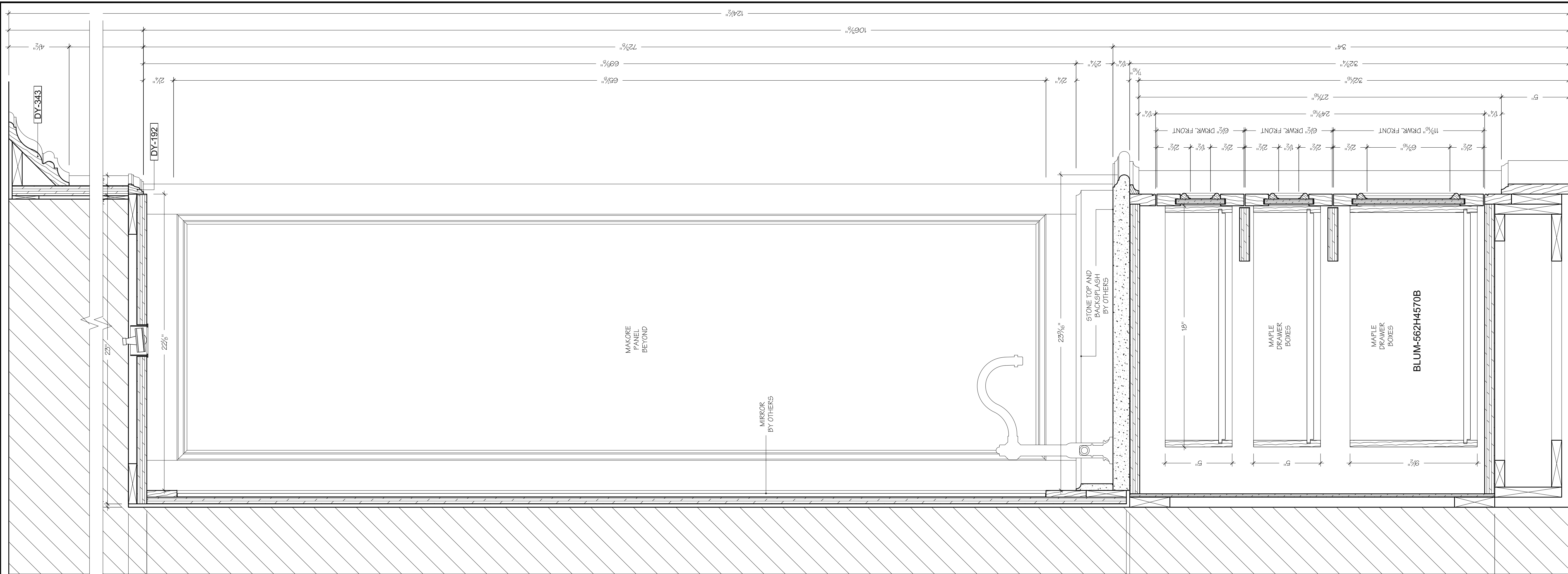

JOB NAME	
RESIDENCE	
ALPINE, NJ 07620	
TITLE	
AARON'S BATH	
MATERIALS	
MAHOGANY PLYWOOD INTERIORS	
SAPELE MAKORE SOLID WOOD PANEL AND DOOR FRAMES AND MOLDINGS	
SAPELE MAKORE PLYWOOD EXTERIORS	
FINISHES	
FINISHES T.B.D. BY DESIGNER'S SPECS OR SAMPLE	
SAPELE MAKORE EXTERIORS PER APPROVED FINISH SAMPLE	
HARDWARE	
BLUM CLIP TOP INSET BLIND CORNER HINGES 79T9590B	
BLUM TUNDEM PLUS BLUMOTION UNDERMOUNTED DRAWER SLIDES 562H4570B	
SPECIAL NOTES	
PLEASE NOTE THAT HADLES AND/OR PULLS MUST BE SUPPLIED PRIOR TO FABRICATION TO ASSURE PROPER FIT AND INSTALLATION.	
SUBMITTALS	
1.	
2.	06/10/2009 FOR APPROVAL
3.	
4.	
DESIGNER	
NIGRO DESIGN	
Ph: (201) 310-5284. Fax: (805) 689-6243	
CONTRACTOR	
WHITE EAGLE	
37 Hathaway Street, Wallington, NJ 07057 Ph: (973) 773-5777. Fax: (973) 773-5795 www.whiteeaglewood.com	
ENGINEERING	
<i>Drafting Design By</i> Mikhail	
65 Ridge Ave. Bloomfield, NJ 07003 Ph. (973) 856-2693 Fax (973) 794-2656 www.cadcabinets.com	
FILE	FILE
Drawn By	MT
Date	06/10/2009
Job Number	051909-27
Scale	AS NOTED
Page	4.01

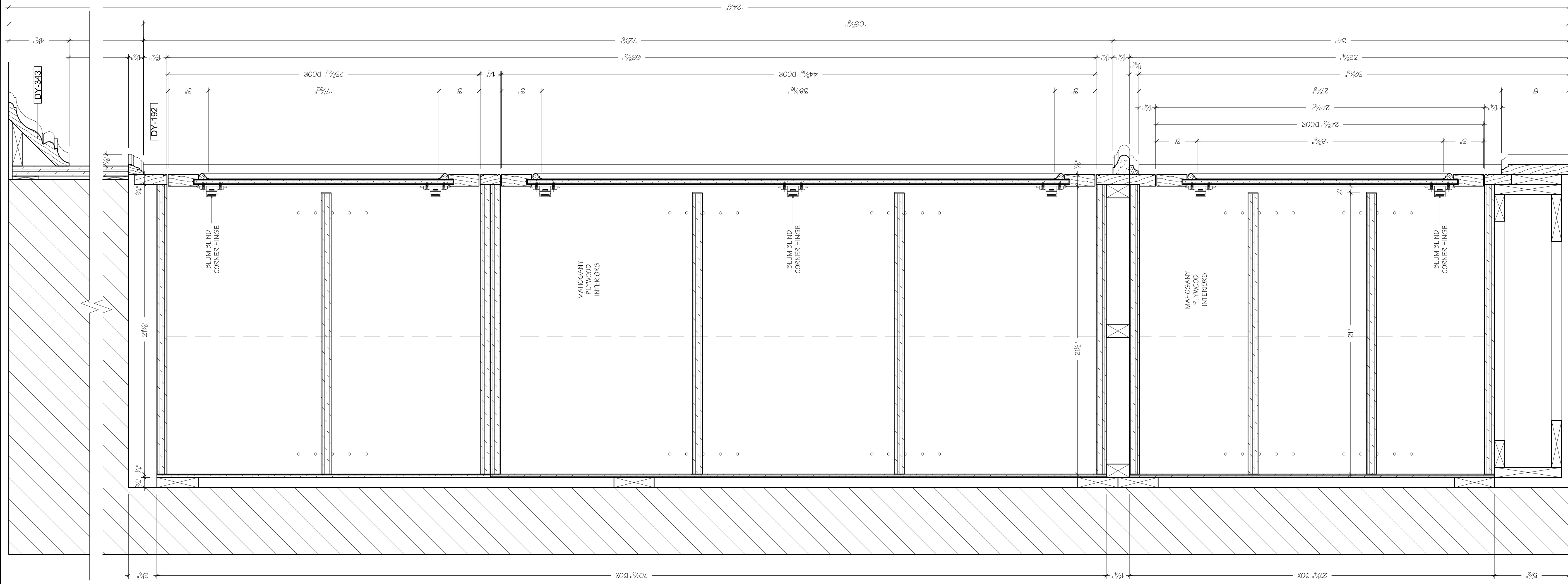

4 SECTION
DRAWER UNIT
AARON'S BATH
SCALE: 3" = 1'-0"



3 SECTION
LINEN CLOSET
AARON'S BATH
SCALE: 3" = 1'-0"

JOB NAME	
RESIDENCE	
ALPINE, NJ 07620	
TITLE	
AARON'S BATH	
MATERIALS	
MAHOGANY PLYWOOD INTERIORS	
SAPELE MAKORE SOLID WOOD PANEL AND DOOR FRAMES AND MOLDINGS	
SAPELE MAKORE PLYWOOD EXTERIORS	
FINISHES	
FINISHES T.B.D. BY DESIGNER'S SPECS OR SAMPLE	
SAPELE MAKORE EXTERIORS PER APPROVED FINISH SAMPLE	
HARDWARE	
BLUM CLIP TOP INSET BLIND CORNER HINGES 79T9590B	
BLUM TUNDEM PLUS BLUMOTION UNDERMOUNTED DRAWER SLIDES 562H4570B	
SPECIAL NOTES	
PLEASE NOTE THAT HADLES AND/OR PULLS MUST BE SUPPLIED PRIOR TO FABRICATION TO ASSURE PROPER FIT AND INSTALLATION.	
SUBMITTALS	
1.	
2.	06/10/2009 FOR APPROVAL
3.	
4.	
DESIGNER	
NIGRO DESIGN	
Ph: (201) 310-5284. Fax: (805) 689-6243	
CONTRACTOR	
	
37 Hathaway Street, Wallington, NJ 07057 Ph: (973) 773-5777. Fax: (973) 773-5795 www.whiteeaglewood.com	
ENGINEERING	
	
65 Ridge Ave. Bloomfield, NJ 07003 Ph: (973) 856-2693 Fax: (973) 794-2656 www.cadcabinets.com	
FILE	FILE
Drawn By	MT
Date	06/10/2009
Job Number	051909-27
Scale	AS NOTED
Page	4.02

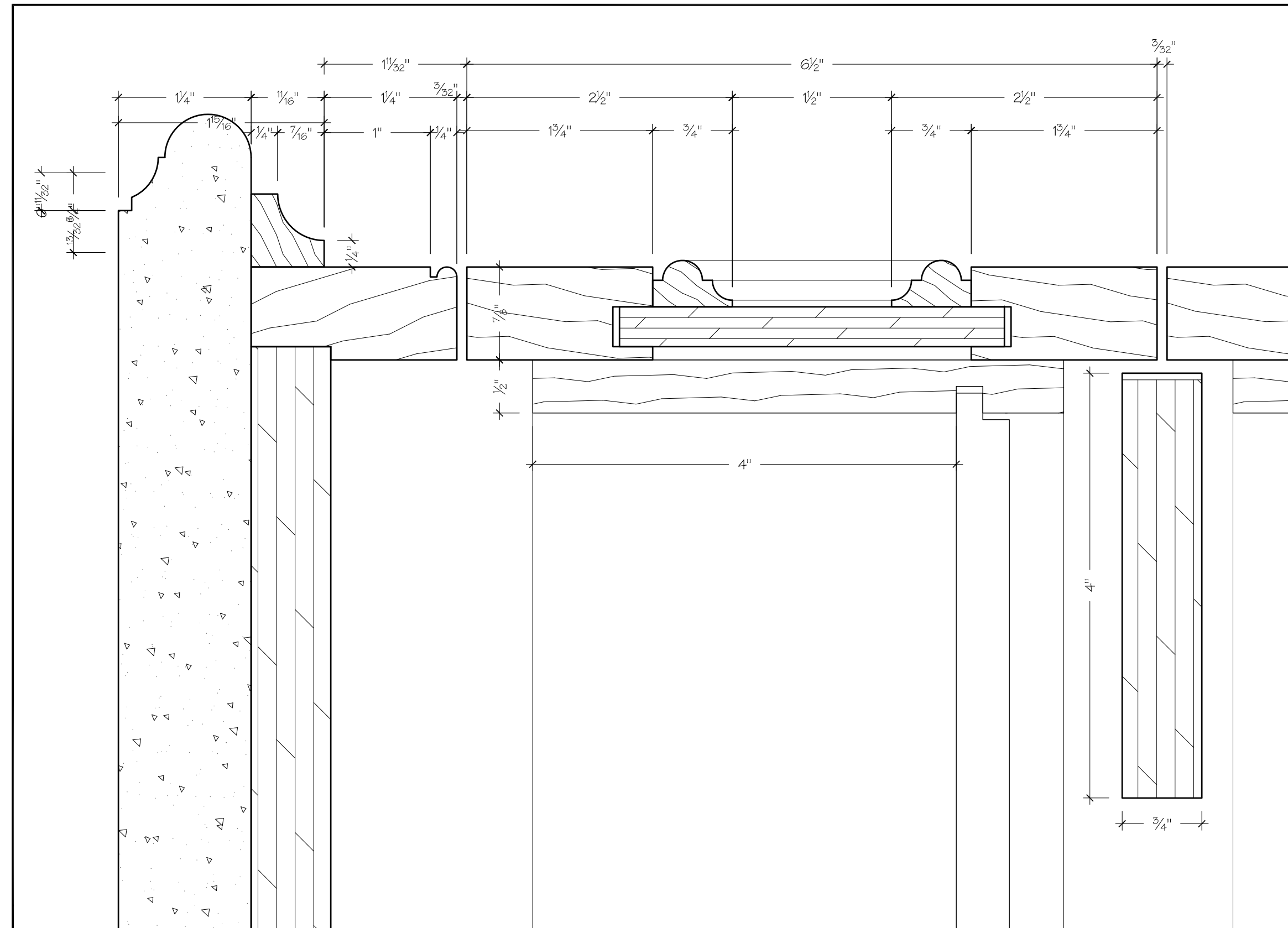

6 SECTION DETAILS DOOR & STONE TOP @ VANITY CABINET AARON'S BATH SCALE: FULL

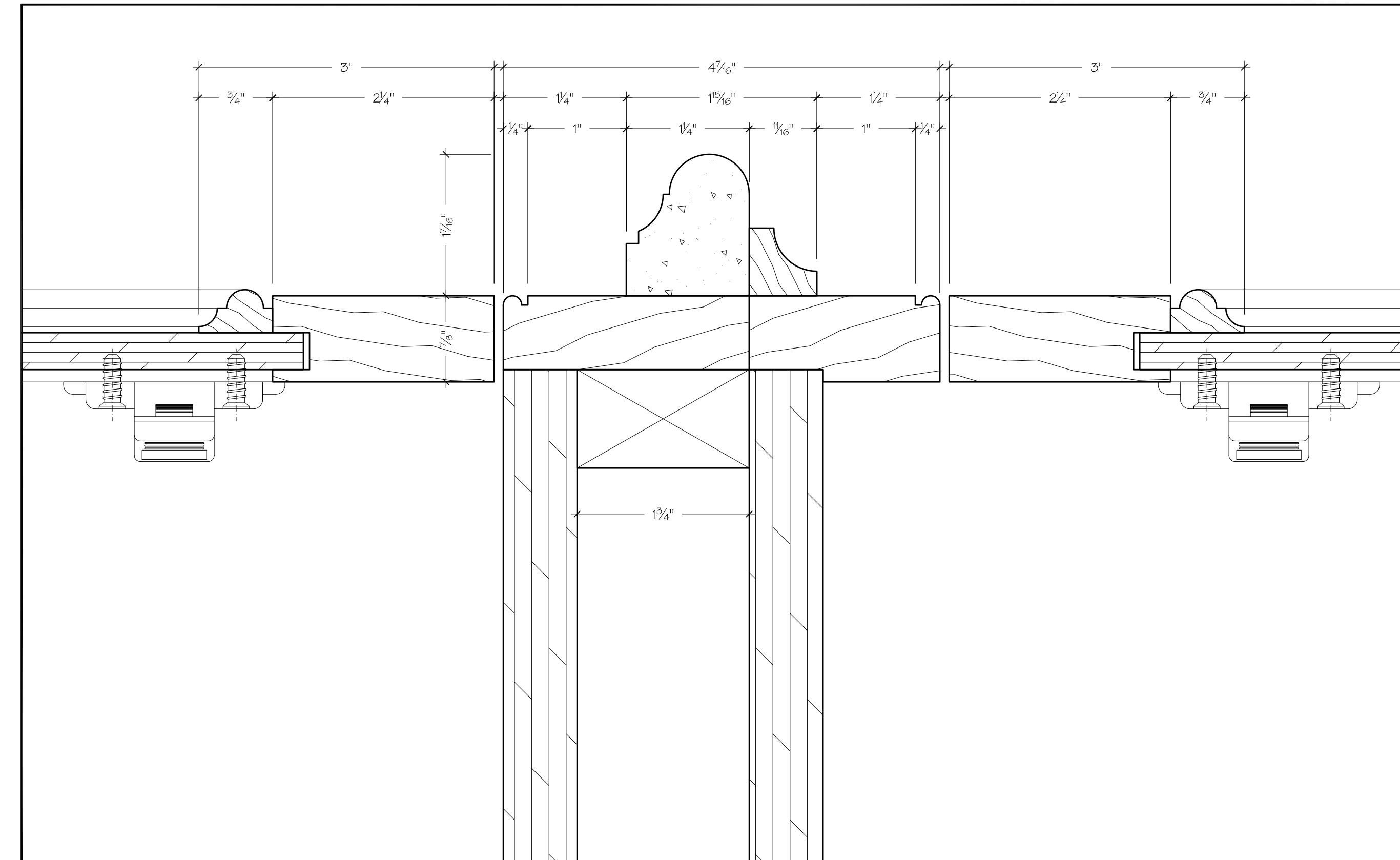

7 SECTION DETAILS DOOR & STONE NOSING @ LINEN CLOSET AARON'S BATH SCALE: FULL

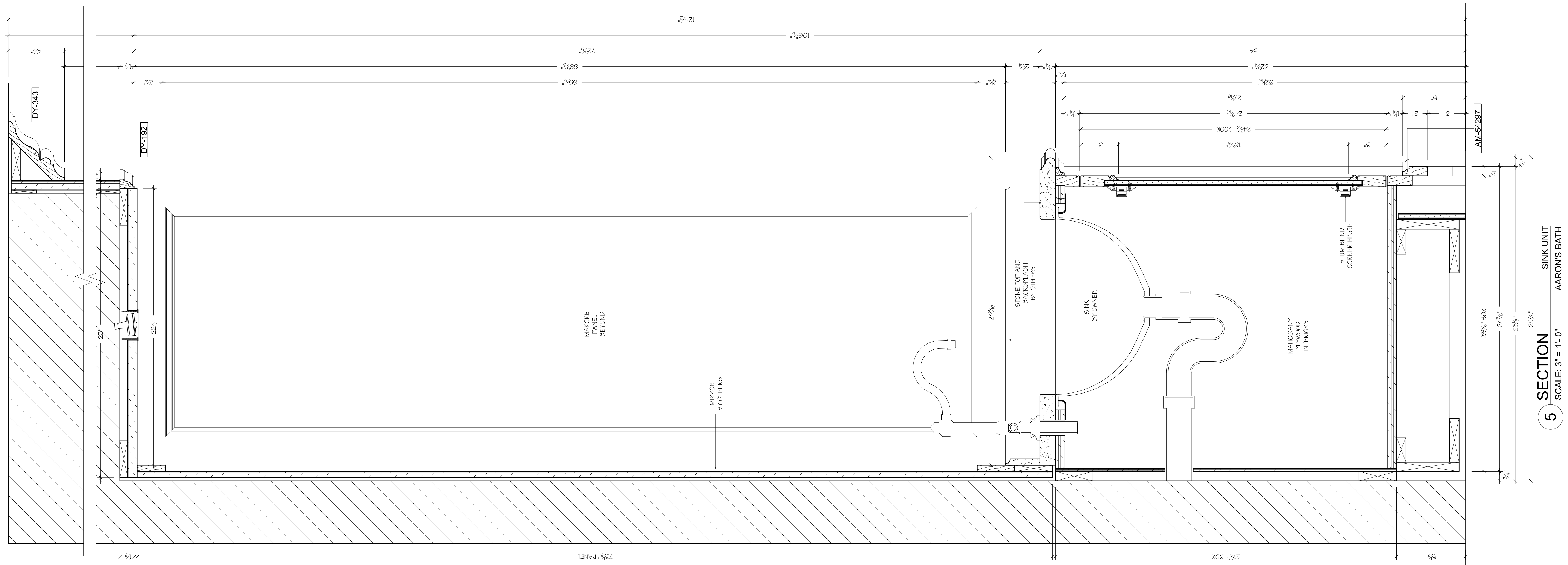

5 SECTION SINK UNIT SCALE: 3" = 1'-0" AARON'S BATH

JOB NAME RESIDENCE ALPINE, NJ 07620	
TITLE AARON'S BATH	
MATERIALS MAHOGANY PLYWOOD INTERIORS SAPELE MAKORE SOLID WOOD PANEL AND DOOR FRAMES AND MOLDINGS SAPELE MAKORE PLYWOOD EXTERIORS	
FINISHES FINISHES T.B.D. BY DESIGNER'S SPECS OR SAMPLE SAPELE MAKORE EXTERIORS PER APPROVED FINISH SAMPLE	
HARDWARE BLUM CLIP TOP INSET BLIND CORNER HINGES 79T9590B BLUM TUNDEM PLUS BLUMOTION UNDERMOUNTED DRAWER SLIDES 562H4570B	
SPECIAL NOTES PLEASE NOTE THAT HADLES AND/OR PULLS MUST BE SUPPLIED PRIOR TO FABRICATION TO ASSURE PROPER FIT AND INSTALLATION.	
SUBMITTALS 1. 2. 06/10/2009 FOR APPROVAL 3. 4.	
DESIGNER NIGRO DESIGN Ph: (201) 310-5284, Fax: (805) 689-6243	
CONTRACTOR WHITE EAGLE 37 Hathaway Street, Wallington, NJ 07057 Ph: (973) 773-5777, Fax: (973) 773-5795 www.whiteeaglewood.com	
ENGINEERING Drafting Design By Mz ikhaiil 65 Ridge Ave. Bloomfield, NJ 07003 Ph. (973) 856-2693 Fax (973) 794-2656 www.cadcabinets.com	
FILE	FILE
Drawn By	MT
Date	06/10/2009
Job Number	051909-27
Scale	A5 NOTED
Page	4.03

JOB NAME

RESIDENCE

ALPINE, NJ 07620

TITLE

FIRST FLOOR GUEST BATH

MATERIALS

MAPLE PLYWOOD INTERIORS

MAPLE HARDWOOD PANEL AND DOOR
FRAMES AND MOLDINGS

MEDIUM DENSITY FIBERBOARD AND MAPLE
PLYWOOD PAINTED EXTERIORS

FINISHES

FINISHES T.B.D. BY DESIGNER'S SPECS OR SAMPLE

COLOR LAQUERED EXTERIORS. COLOR T.B.D.

HARDWARE

BLUM-INSERTA-75T1790B OVERLAY CONCEALED
HINGES

BLUM TUNDEM PLUS BLUMOTION UNDERMOUNTED
DRAWER SLIDES BLUM-562H3810B

SPECIAL NOTES

PLEASE NOTE THAT HADLES AND/OR
PULLS MUST BE SUPPLIED PRIOR TO
FABRICATION TO ASSURE PROPER FIT
AND INSTALLATION.

SUBMITTALS

- 1.
2. 07/01/2009 FOR APPROVAL
- 3.
- 4.

DESIGNER

NIGRO DESIGN

Ph: (201) 310-5284. Fax: (805) 689-6243

CONTRACTOR

WHITE EAGLE

37 Hathaway Street, Wallington, NJ 07057
Ph: (973) 773-5777. Fax: (973) 773-5795
www.whiteeaglewood.com

ENGINEERING

Drafting
By Mikhail

65 Ridge Ave. Bloomfield, NJ 07003
Ph: (973) 856-2693 Fax: (973) 794-2656
www.cadcabinets.com

FILE 5-First Floor Guest Bath.dwg

Drawn By MT

Date 07/01/2009

Job Number 051909-27

Scale AS NOTED

Page 5.01

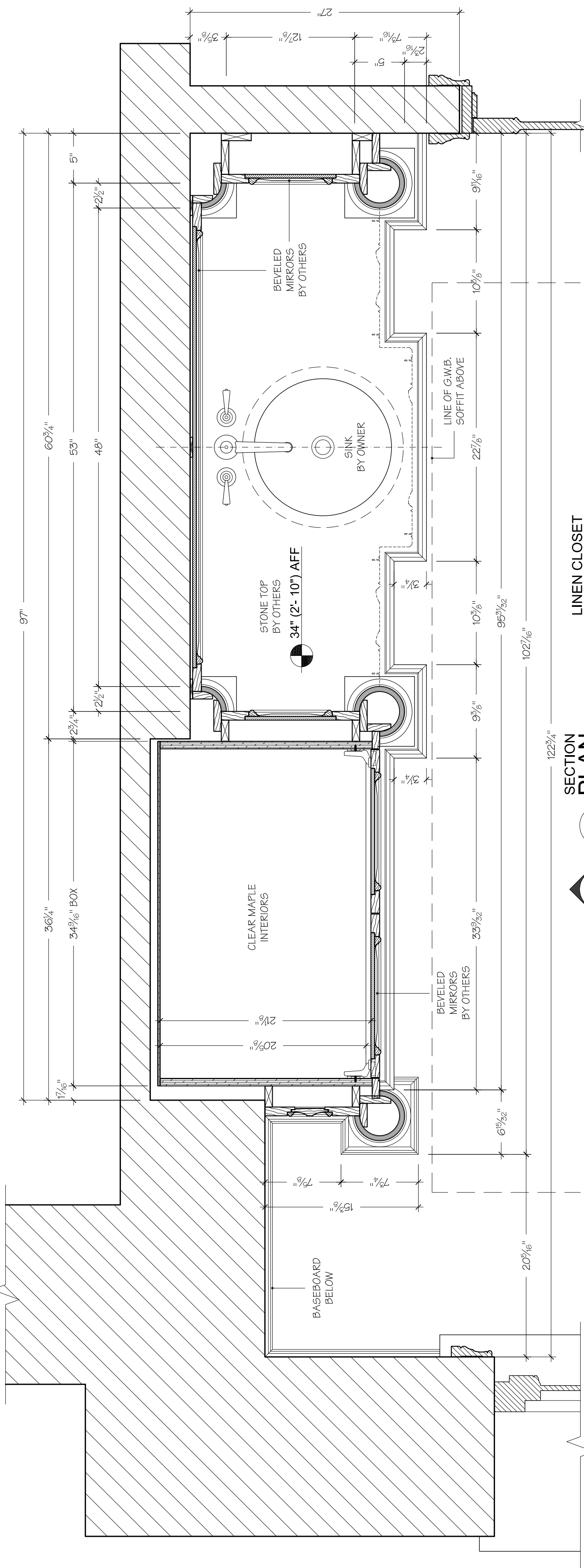

SECTION PLAN A
LINEN CLOSET & VANITY CABINET
SCALE: 1-1/2" = 1'-0"

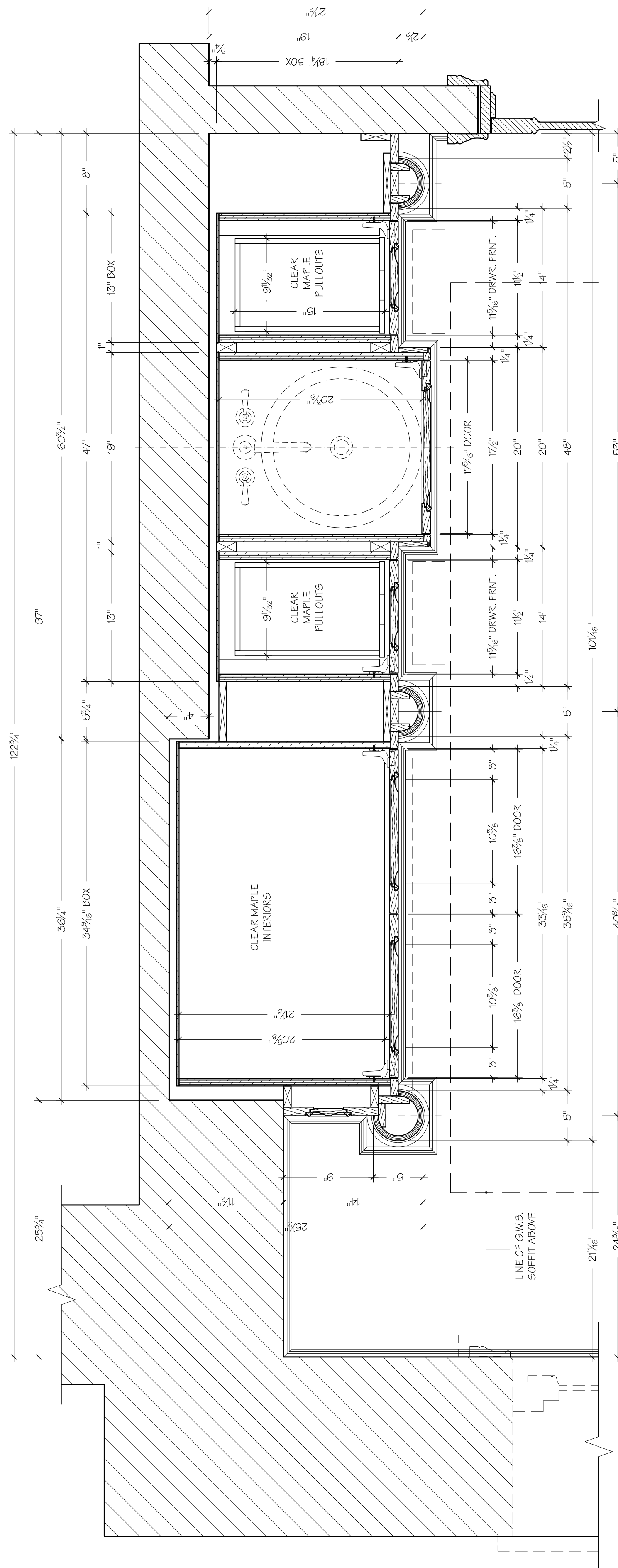

SECTION PLAN 1
LINEN CLOSET & VANITY CABINET
SCALE: 1-1/2" = 1'-0"

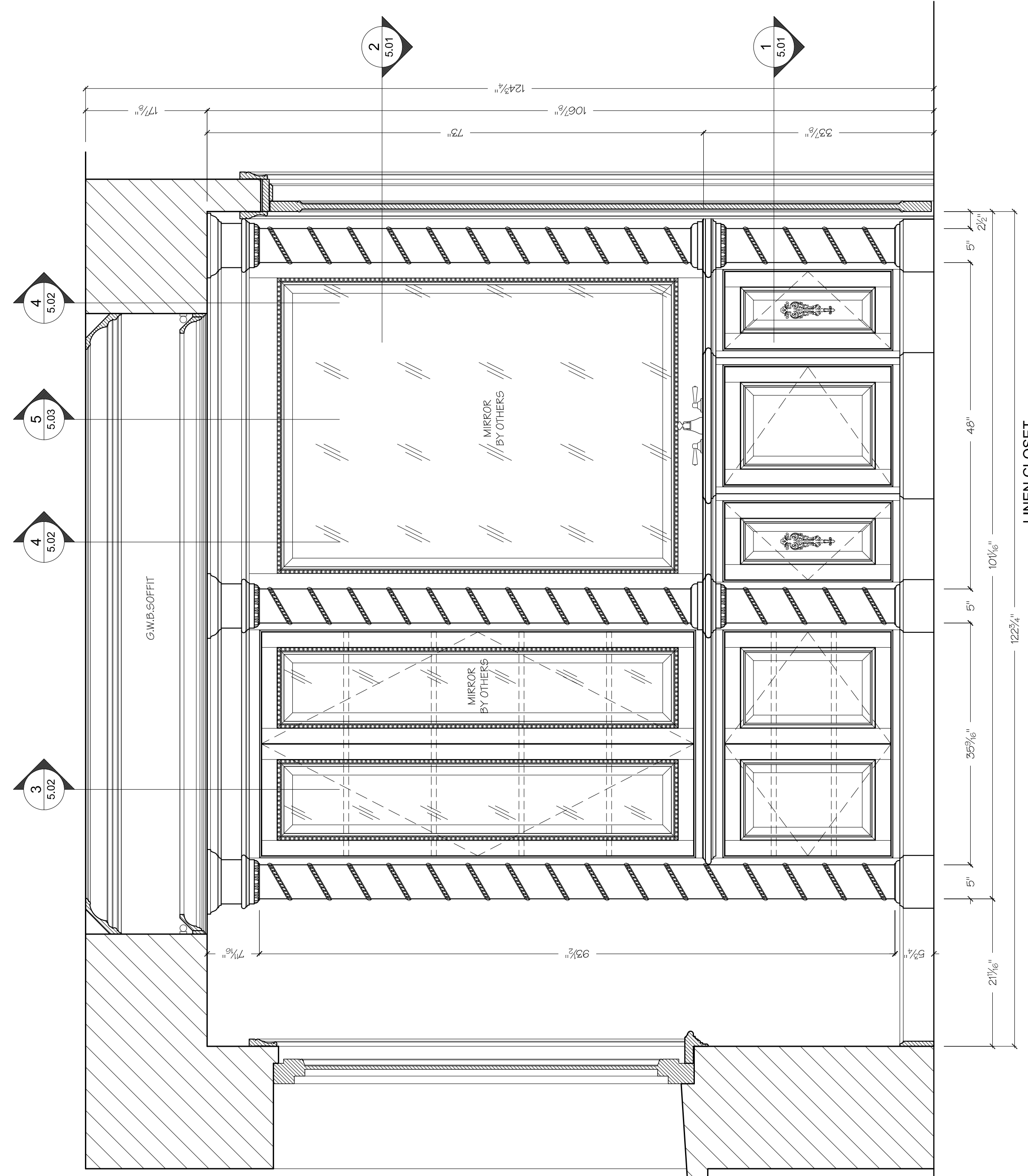

ELEVATION A
LINEN CLOSET & VANITY CABINET
SCALE: 1" = 1'-0"

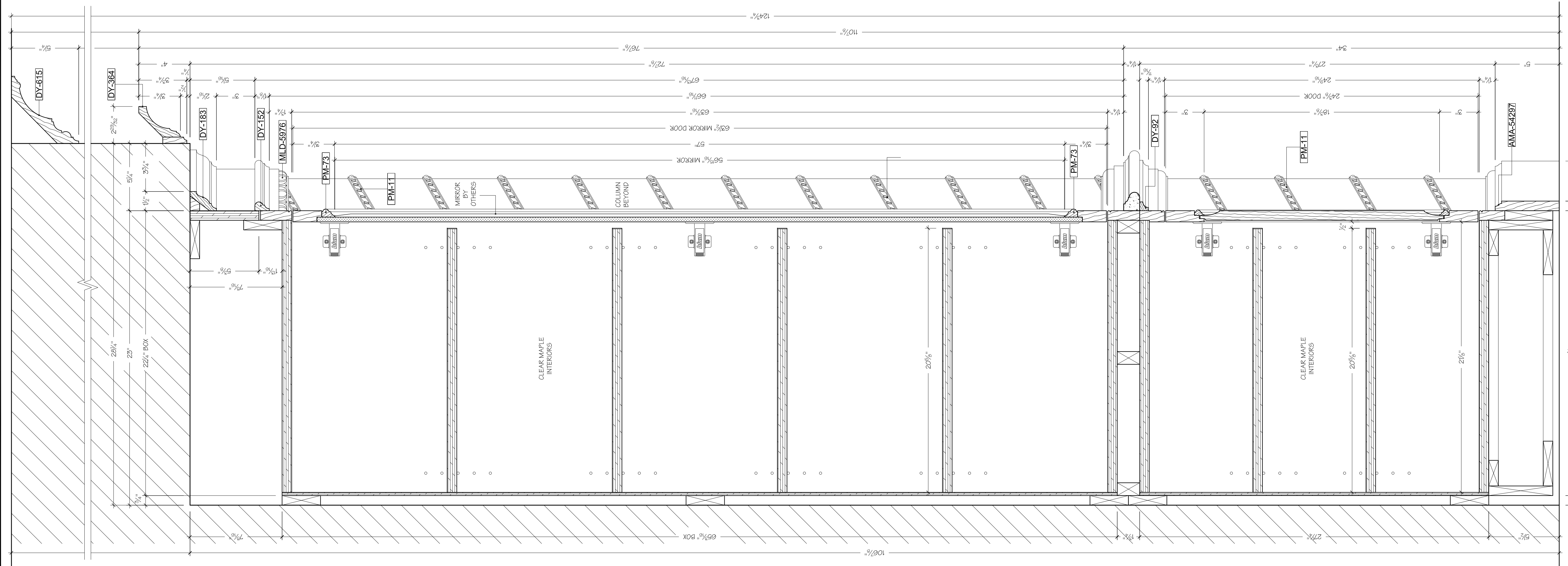
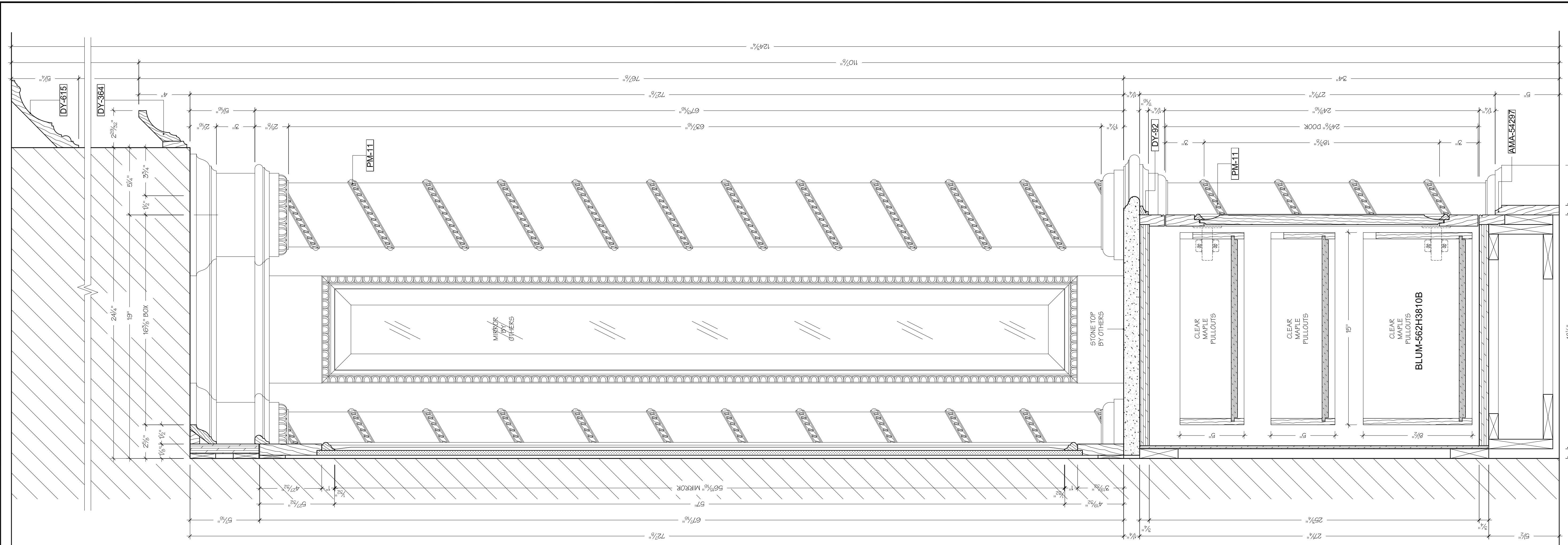

JOB NAME
RESIDENCE
ALPINE, NJ 07620

TITLE
FIRST FLOOR GUEST BATH

MATERIALS
MAPLE PLYWOOD INTERIORS
MAPLE HARDWOOD PANEL AND DOOR FRAMES AND MOLDINGS
MEDIUM DENSITY FIBERBOARD AND MAPLE PLYWOOD PAINTED EXTERIORS

FINISHES
FINISHES T.B.D. BY DESIGNER'S SPECS OR SAMPLE
COLOR LAQUERED EXTERIORS. COLOR T.B.D.

HARDWARE
BLUM-INSERTA-75T1790B OVERLAY CONCEALED HINGES
BLUM TUNDEM PLUS BLUMOTION UNDERMOUNTED DRAWER SLIDES BLUM-562H3810B

SPECIAL NOTES
PLEASE NOTE THAT HADLES AND/OR PULLS MUST BE SUPPLIED PRIOR TO FABRICATION TO ASSURE PROPER FIT AND INSTALLATION.

SUBMITTALS
1.
2. 07/01/2009 FOR APPROVAL
3.
4.

DESIGNER
NIGRO DESIGN
Ph: (201) 310-5284. Fax: (805) 689-6243

CONTRACTOR
WHITE EAGLE
37 Hathaway Street, Wallington, NJ 07057
Ph: (973) 773-5777. Fax: (973) 773-5795
www.whiteeaglewood.com

ENGINEERING
Drafting Design By M.ikhail
65 Ridge Ave. Bloomfield, NJ 07003
Ph: (973) 856-2693 Fax: (973) 794-2656
www.cadcabinets.com

FILE 5-First Floor Guest Bath.dwg
Drawn By MT
Date 07/01/2009
Job Number 051909-27
Scale AS NOTED
Page **5.02**

4 SECTION
SCALE: 3" = 1'-0"
PULL OUTS
GUEST BATH

3 SECTION
SCALE: 3" = 1'-0"
LINEN CLOSET
GUEST BATH

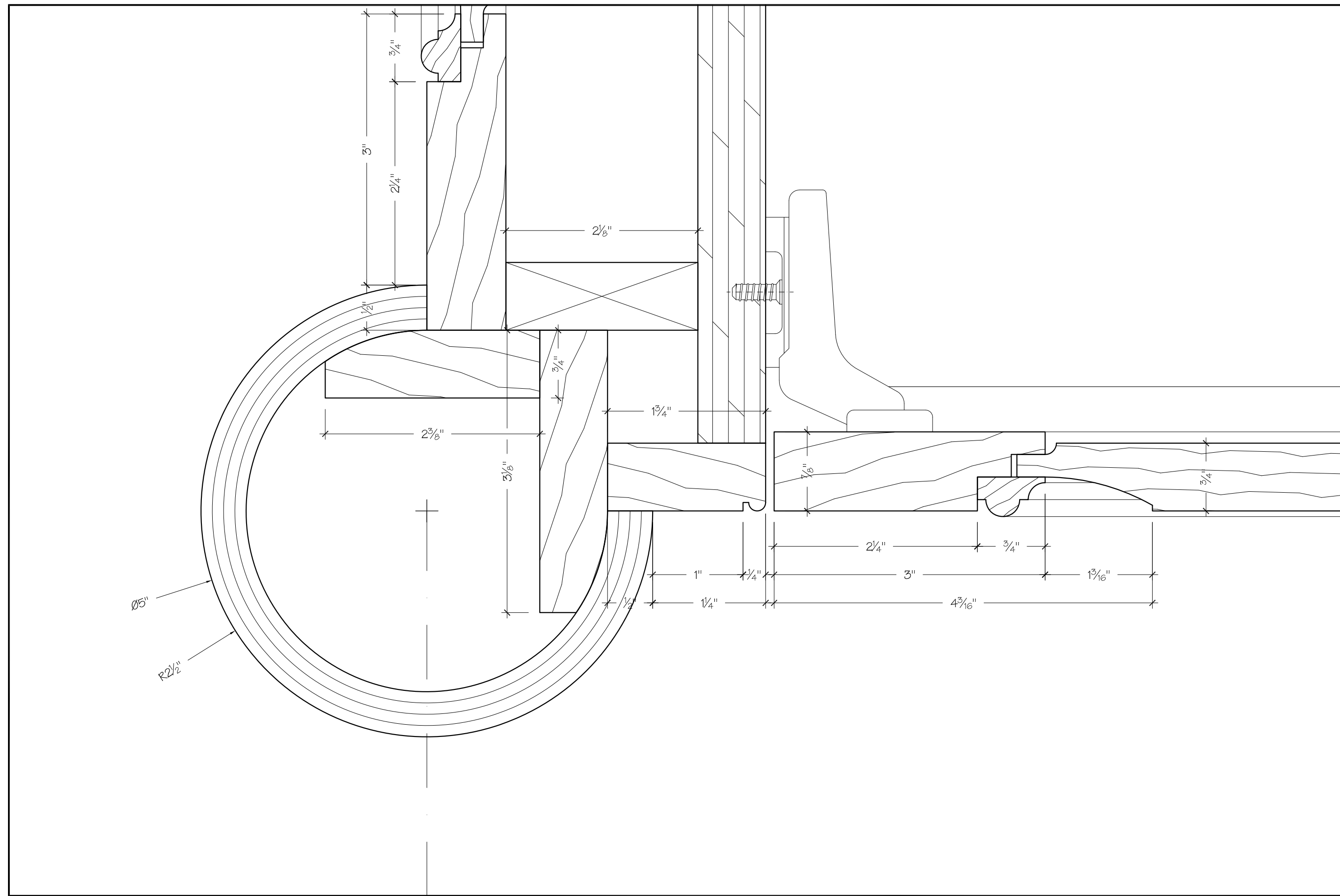

6 SECTION DETAILS CORNER COLUMN GUEST BATH
SCALE: FULL

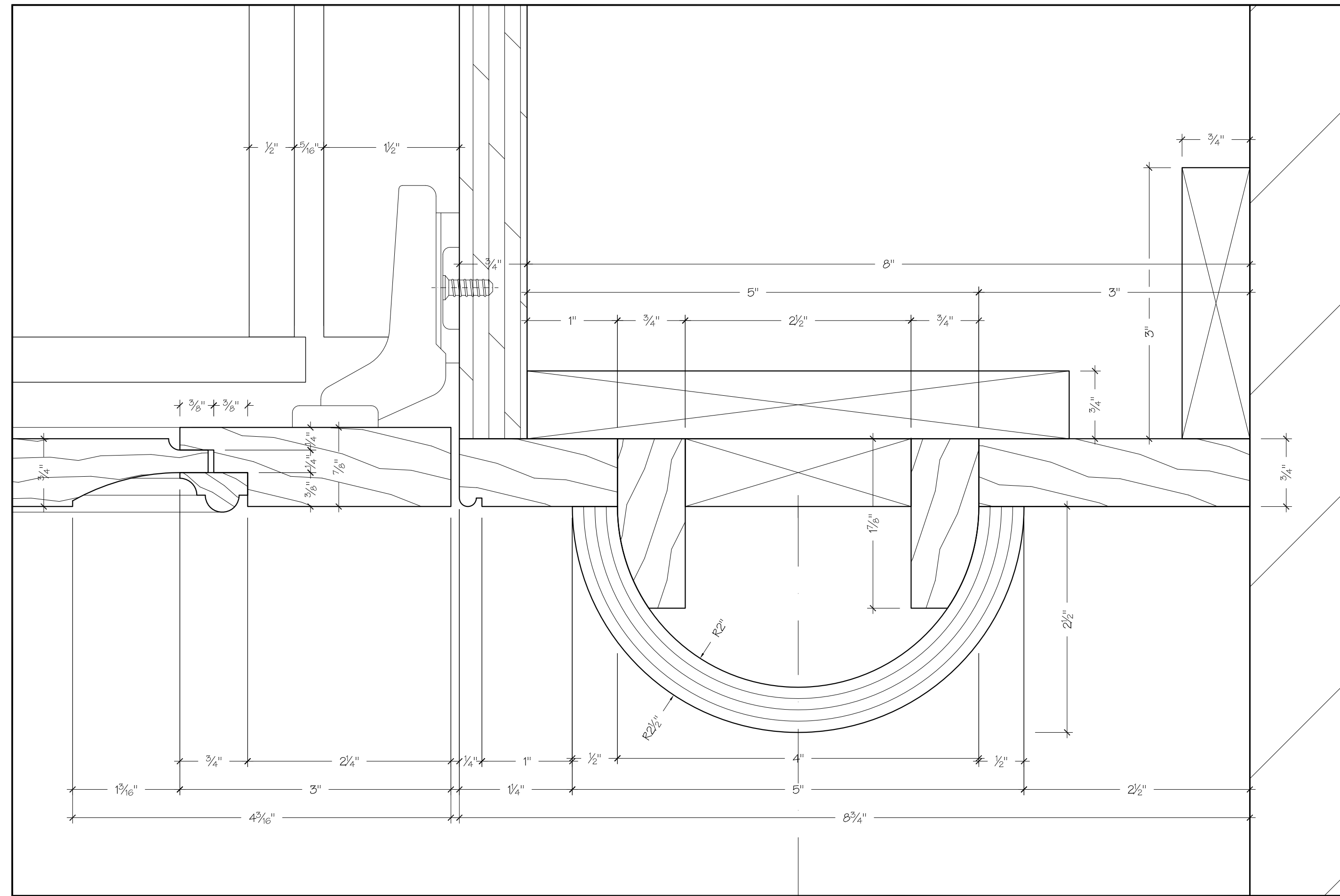

7 SECTION DETAILS SIDE COLUMN GUEST BATH
SCALE: FULL

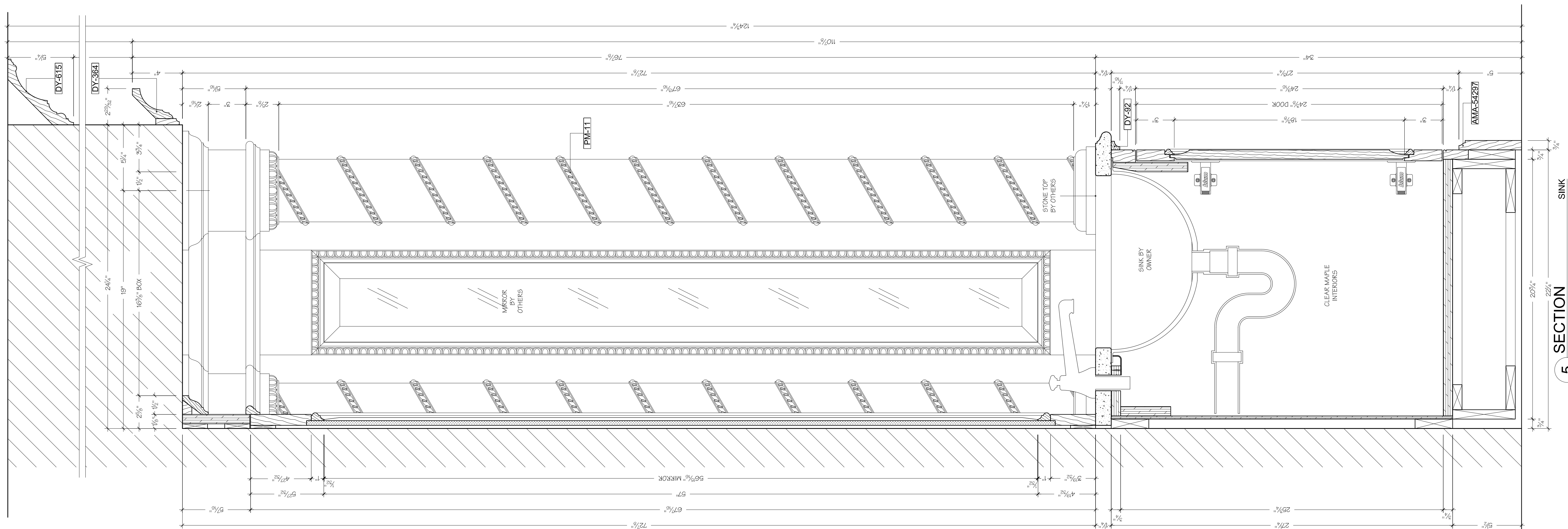

5 SECTION SINK GUEST BATH
SCALE: 3" = 1'-0"

JOB NAME	RESIDENCE ALPINE, NJ 07620
TITLE	FIRST FLOOR GUEST BATH
MATERIALS	MAPLE PLYWOOD INTERIORS MAPLE HARDWOOD PANEL AND DOOR FRAMES AND MOLDINGS MEDIUM DENSITY FIBERBOARD AND MAPLE PLYWOOD PAINTED EXTERIORS
FINISHES	FINISHES T.B.D. BY DESIGNER'S SPECS OR SAMPLE COLOR LAQUERED EXTERIORS. COLOR T.B.D.
HARDWARE	BLUM-INSERTA-75T1790B OVERLAY CONCEALED HINGES BLUM TUNDEM PLUS BLUMOTION UNDERMOUNTED DRAWER SLIDES BLUM-562H3810B
SPECIAL NOTES	PLEASE NOTE THAT HADLES AND/OR PULLS MUST BE SUPPLIED PRIOR TO FABRICATION TO ASSURE PROPER FIT AND INSTALLATION.
SUBMITTALS	1. 2. 07/01/2009 FOR APPROVAL 3. 4.
DESIGNER	NIGRO DESIGN Ph: (201) 310-5284. Fax: (805) 689-6243
CONTRACTOR	WHITE EAGLE 37 Hathaway Street, Wallington, NJ 07057 Ph: (973) 773-5777. Fax: (973) 773-5795 www.whiteeaglewood.com
ENGINEERING	Drafting Design By Mikhail 65 Ridge Ave. Bloomfield, NJ 07003 Ph: (973) 856-2693 Fax: (973) 794-2656 www.cadcabinets.com
FILE	5-First Floor Guest Bath.dwg
Drawn By	MT
Date	07/01/2009
Job Number	051909-27
Scale	AS NOTED
Page	5.03

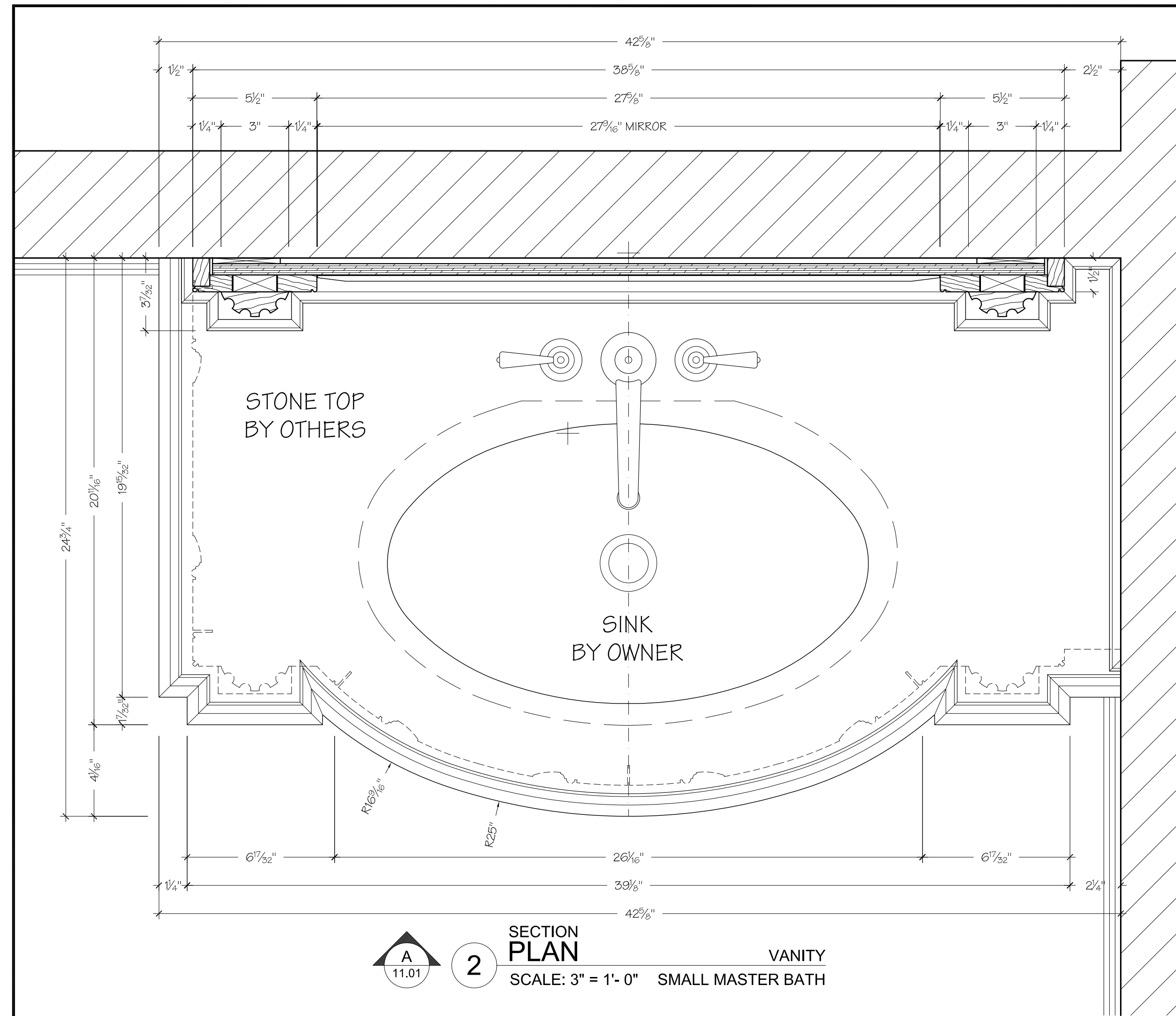

SECTION PLAN 2
SCALE: 3" = 1'-0" SMALL MASTER BATH VANITY

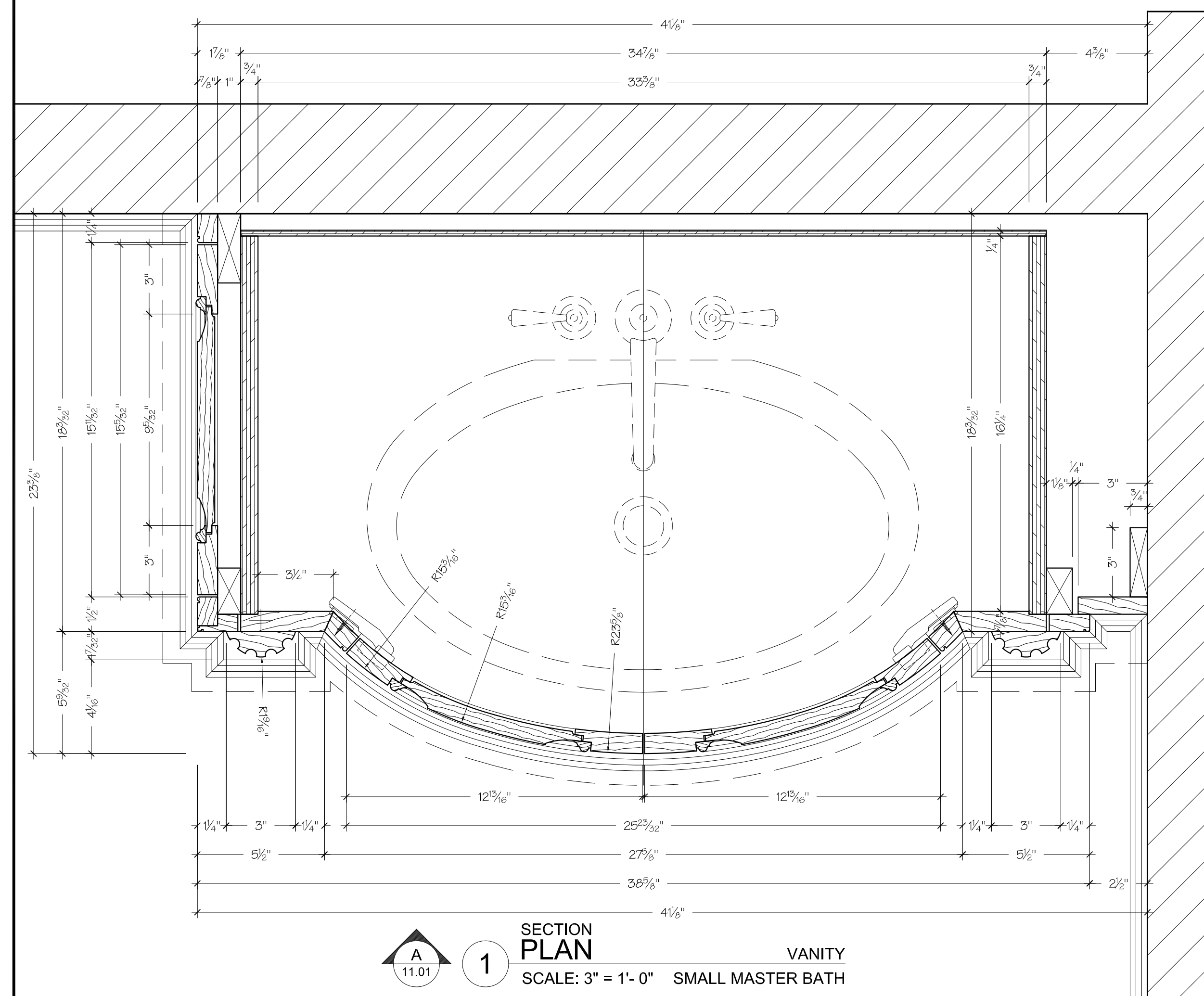

SECTION PLAN 1
SCALE: 3" = 1'-0" SMALL MASTER BATH VANITY

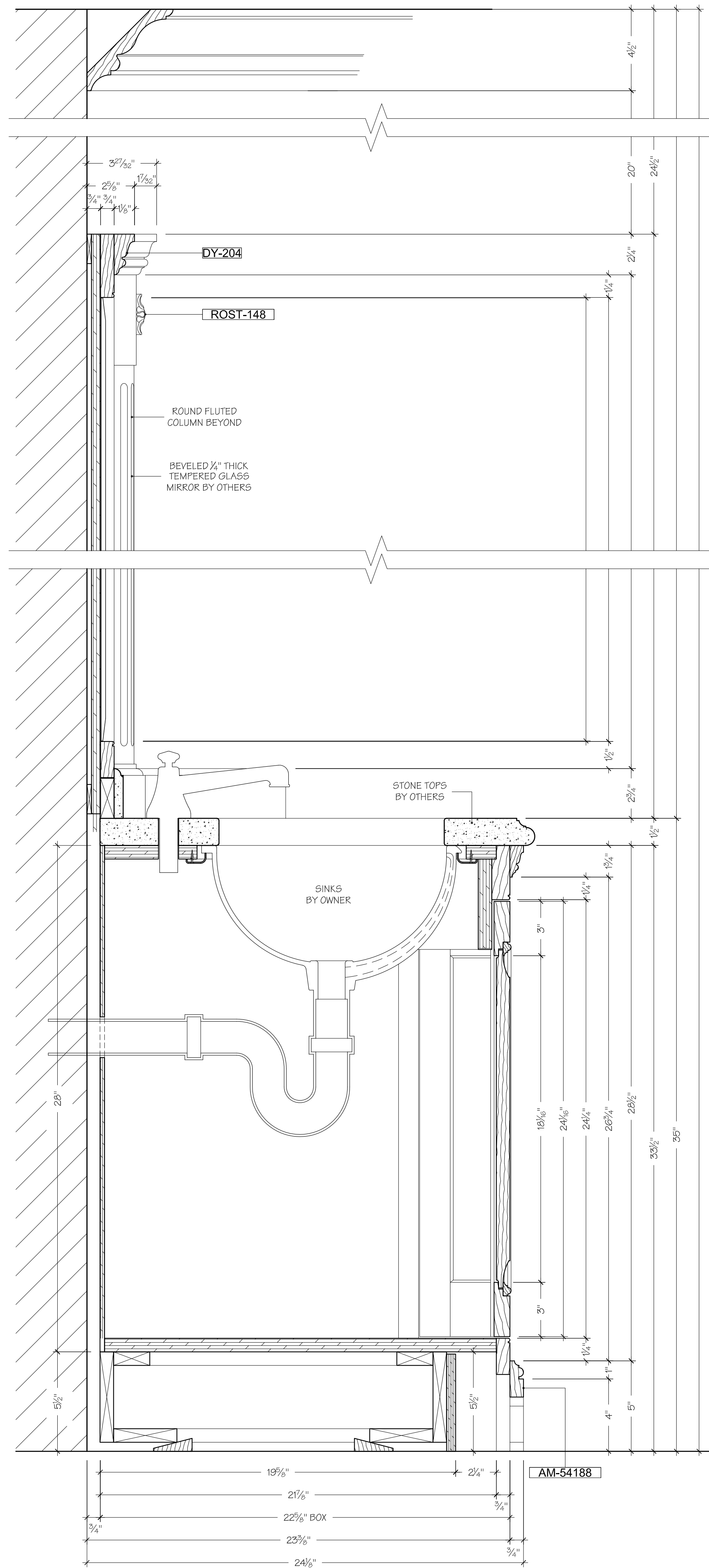

SECTION 3
SCALE: 3" = 1'-0" SMALL MASTER BATH VANITY

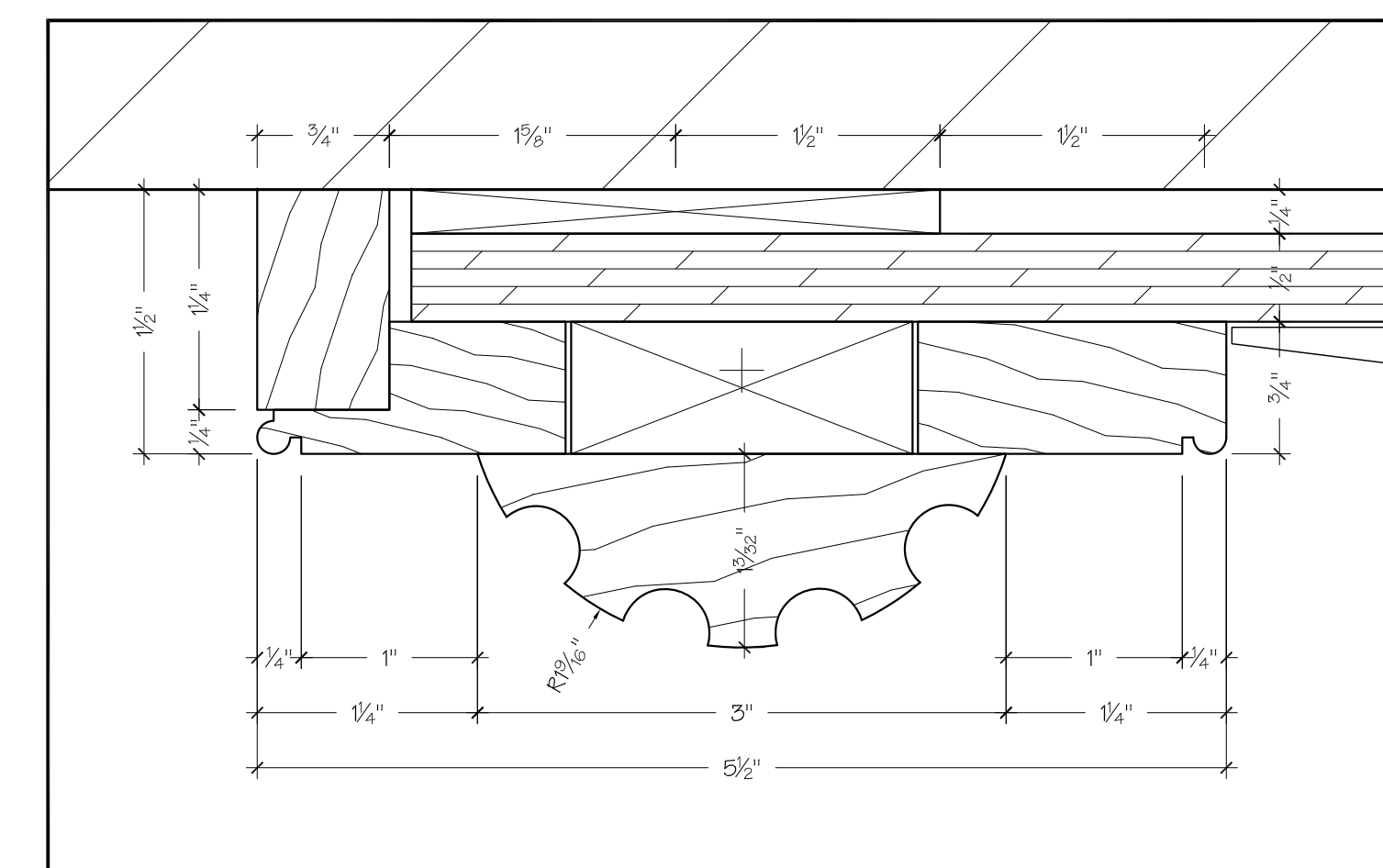

SECTION DETAILS 4
SCALE: FULL FLUTED COLUMN SMALL MASTER BATH

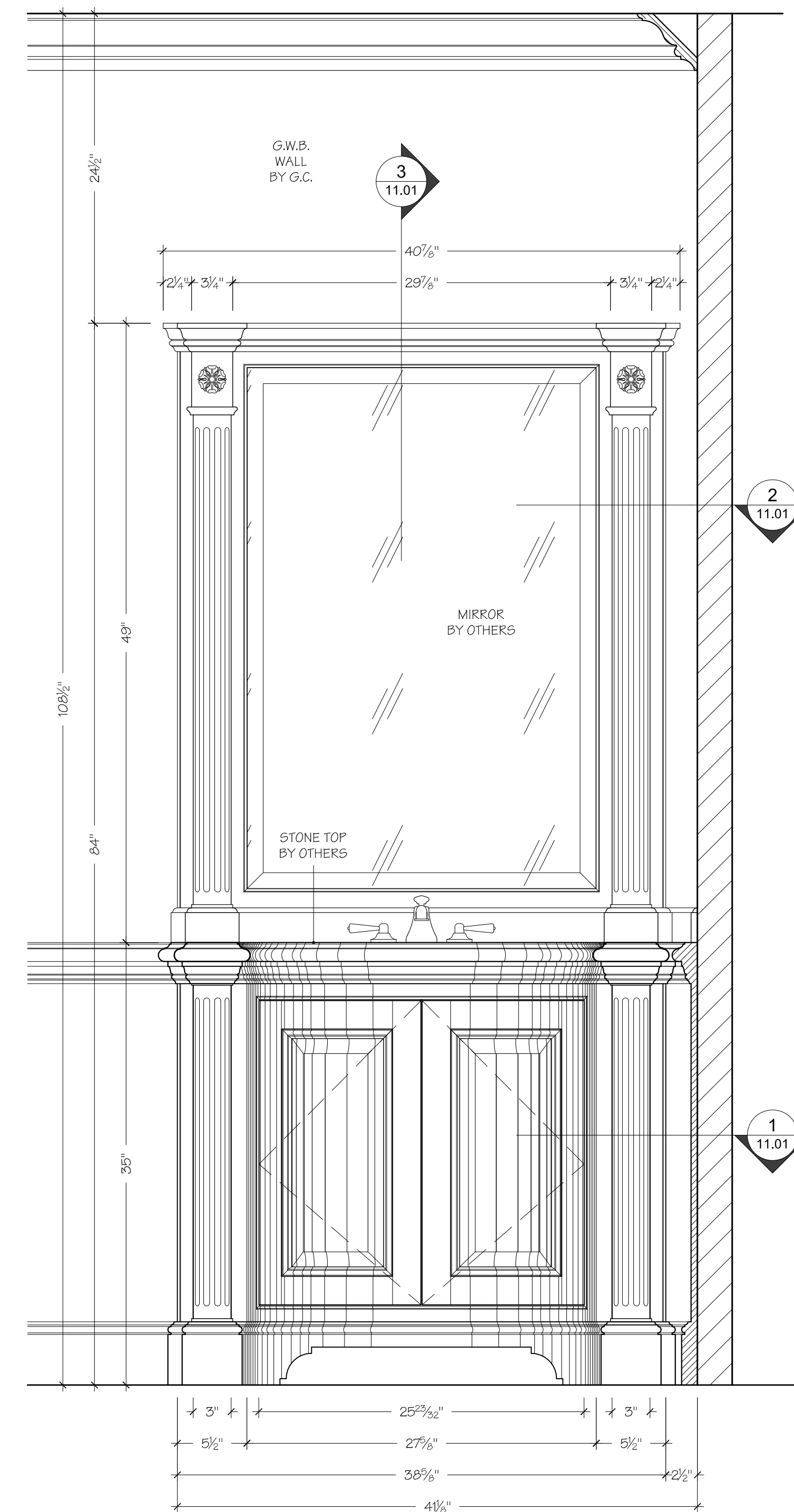

ELEVATION A
SCALE: 1-1/2" = 1'-0" SMALL MASTER BATH VANITY

JOB NAME	
RESIDENCE	
ALPINE, NJ 07620	
TITLE	
SMALL MASTER BATH VANITY	
MATERIALS	
CLEAR MAPLE PLYWOOD INTERIORS	
POPULAR AND MAPLE SOLID WOOD PANEL AND DOOR FRAMES AND MOLDINGS	
MAPLE PLYWOOD AND MOISTURE RESISTANT MEDIUM DENSITY FIBERBOARD (MEDEX) EXTERIORS	
FINISHES	
PAINTED EXTERIORS. COLOR T.B.D. BY DESIGNER'S SPECS OR SAMPLE	
CLEAR COATED POLYURETHANE INTERIORS	
HARDWARE	
BLUM CLIP TOP INSET BLIND CORNER HINGES 79T9590B	
SPECIAL NOTES	
PLEASE NOTE THAT HADLES AND/OR PULLS MUST BE SUPPLIED PRIOR TO FABRICATION TO ASSURE PROPER FIT AND INSTALLATION.	
SUBMITTALS	
1.	06/22/2009 FOR APPROVAL
2.	07/22/2009 FOR FABRICATION
3.	
4.	
DESIGNER	
NIGRO DESIGN	
Ph: (201) 310-5284. Fax: (805) 648-6302	
CONTRACTOR	
WHITE EAGLE	
37 Hathaway Street, Wallington, NJ 07057 Ph: (973) 773-5777. Fax: (973) 773-5795 www.whiteeaglewood.com	
ENGINEERING	
Draughting By Mikhail	
65 Ridge Ave. Bloomfield, NJ 07003 Ph: (973) 856-2693 Fax: (973) 794-2656 www.cadcabinets.com	
FILE	11-Small Master Bath Vanity.dwg
Drawn By	MT
Date	06/22/2009
Job Number	051909-27
Scale	AS NOTED
Page	11.01

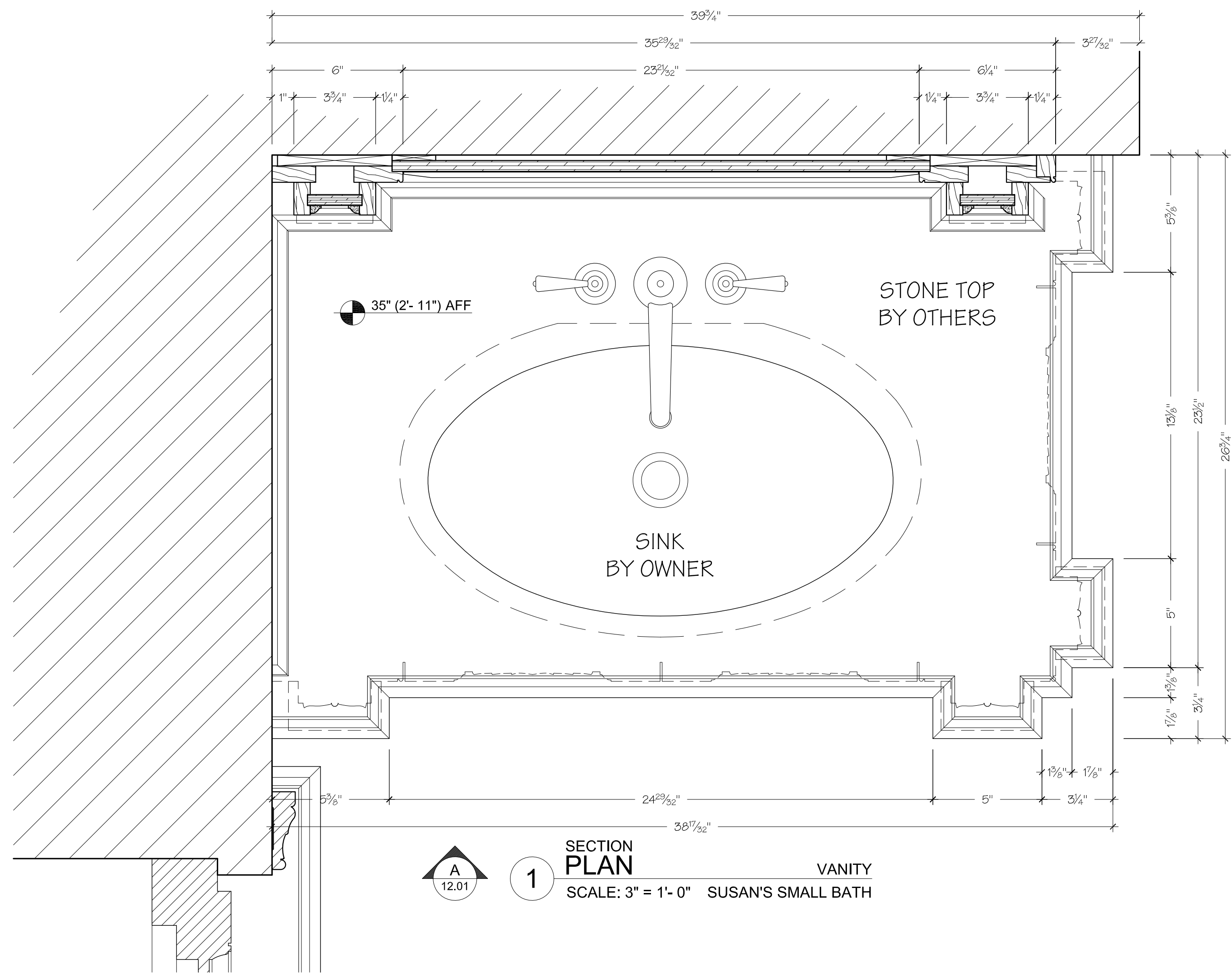

SECTION PLAN 1
SCALE: 3" = 1'-0" VANITY
 SUSAN'S SMALL BATH

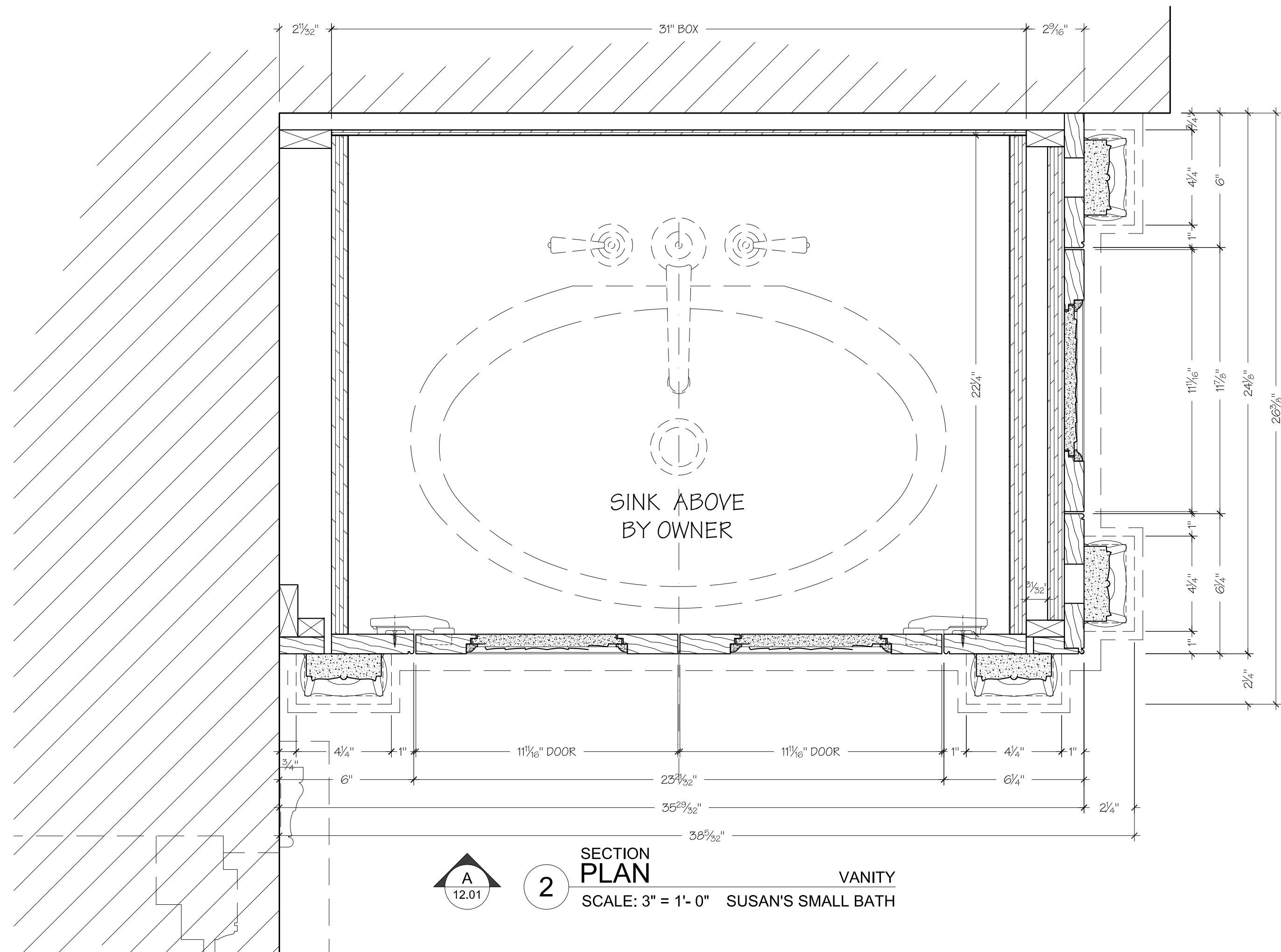

SECTION PLAN 2
SCALE: 3" = 1'-0" VANITY
 SUSAN'S SMALL BATH

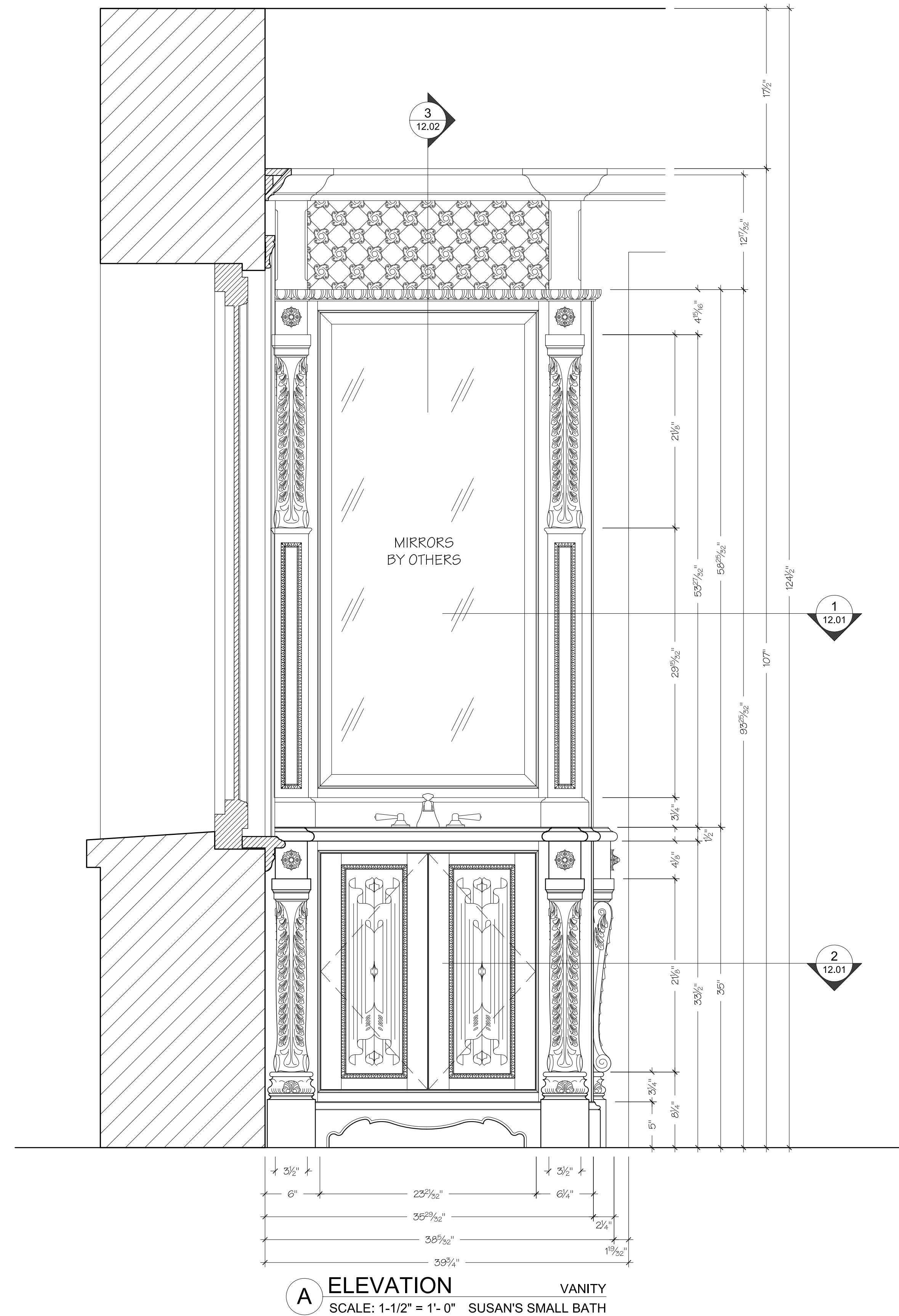

ELEVATION A
SCALE: 1-1/2" = 1'-0" VANITY
 SUSAN'S SMALL BATH

PAINTGRADE

PLEASE NOTE: ALL DECORATIVE ELEMENTS SHOWN IN THESE DRAWINGS (PEARLWORKS AND WHITE RIVER) ARE DRAWN ACCORDING TO MANUFACTURER'S SPECS AND DIMENSINS MAY VARY AND BE DIFFERENT FROM THOSE REFLECTED HERE. ALL PARTS MUST BE SUPPLIED PRIOR TO MANUFACTURING FOR VERIFICATION AND CONSTRUCTION PURPOSES.

JOB NAME	RESIDENCE
	ALPINE, NJ 07620
TITLE	SUSAN'S SMALL BATH
MATERIALS	MAPLE PLYWOOD INTERIORS POPLAR AND MAPLE SOLID WOOD PANEL AND DOOR FRAMES AND MOLDINGS MAPLE PLYWOOD AND MOISTURE RESISTANT MEDIUM DENSITY FIBERBOARD (MEDEX) EXTERIORS
FINISHES	PAINTED EXTERIORS. COLOR T.B.D. BY DESIGNER'S SPECS OR SAMPLE INTERIOR FINISHES T.B.D.
HARDWARE	BLUM CLIP TOP INSET BLIND CORNER HINGES 79T9590B
SPECIAL NOTES	PLEASE NOTE THAT HADLES AND/OR PULLS MUST BE SUPPLIED PRIOR TO FABRICATION TO ASSURE PROPER FIT AND INSTALLATION.
SUBMITTALS	1. 07/20/2009 FOR APPROVAL 2. 3. 4.
DESIGNER	NIGRO DESIGN Ph: (201) 310-5284. Fax: (805) 648-6302
CONTRACTOR	WHITE EAGLE 37 Hathaway Street, Wallington, NJ 07057 Ph: (973) 773-5777. Fax: (973) 773-5795 www.whiteeaglewood.com
ENGINEERING	Drafting Design By Mikhail 65 Ridge Ave. Bloomfield, NJ 07003 Ph. (973) 856-2693 Fax (973) 794-2656 www.cadcabinets.com
FILE	12-Small Susan's Bath.dwg
Drawn By	MT
Date	07/20/2009
Job Number	051909-27
Scale	AS NOTED
Page	12.01

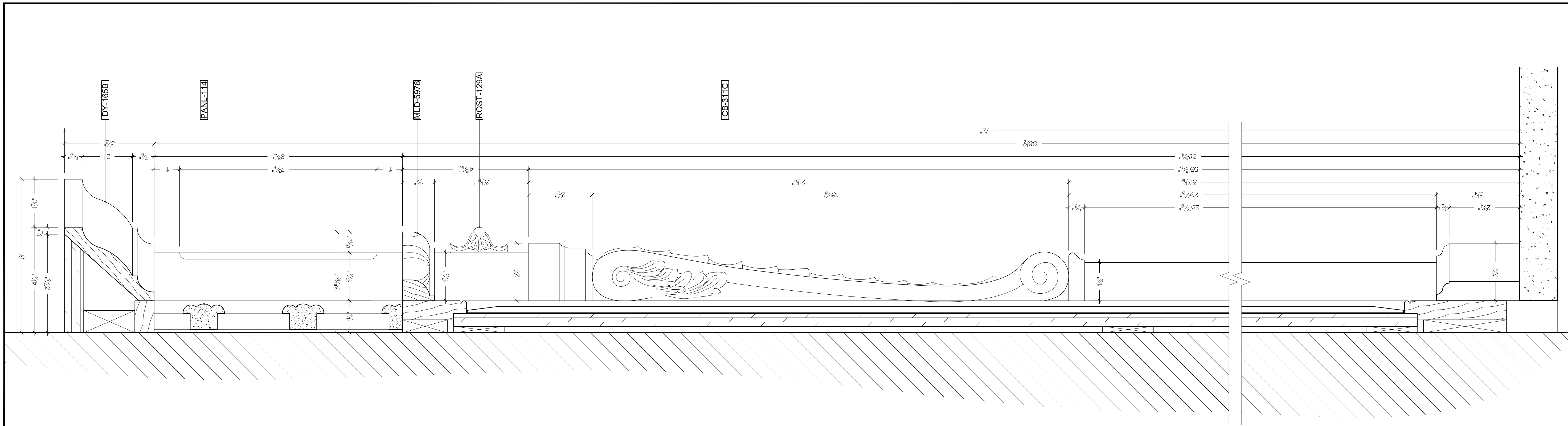

SECTION 4
SCALE: HALF
UPPER COLUMN
SUZAN'S SMALL BATH

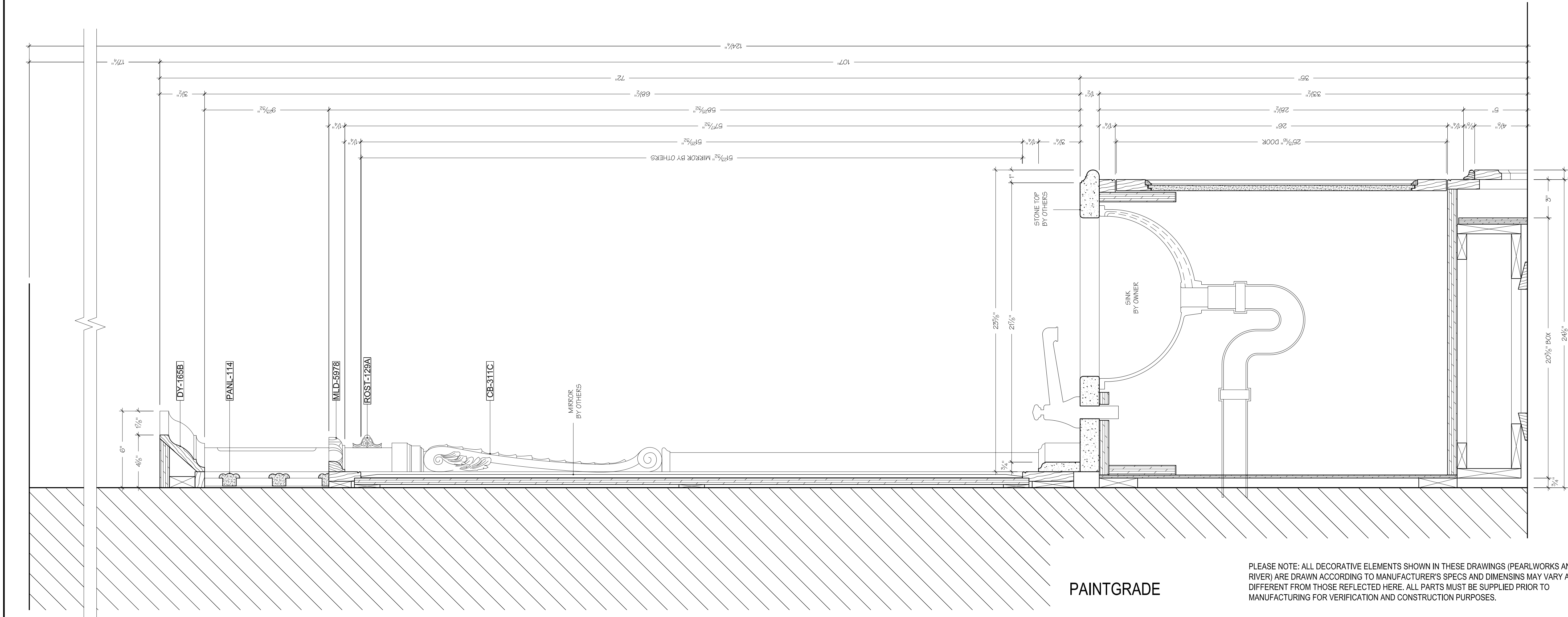

SECTION 3
SCALE: 3" = 1'-0"
VANITY CABINET
SUZAN'S SMALL BATH

PAINTGRADE

PLEASE NOTE: ALL DECORATIVE ELEMENTS SHOWN IN THESE DRAWINGS (PEARLWORKS AND WHITE RIVER) ARE DRAWN ACCORDING TO MANUFACTURER'S SPECS AND DIMENSIONS MAY VARY AND BE DIFFERENT FROM THOSE REFLECTED HERE. ALL PARTS MUST BE SUPPLIED PRIOR TO MANUFACTURING FOR VERIFICATION AND CONSTRUCTION PURPOSES.

JOB NAME	
RESIDENCE	
ALPINE, NJ 07620	
TITLE	
SUZAN'S SMALL BATH	
MATERIALS	
MAPLE PLYWOOD INTERIORS	
POPLAR AND MAPLE SOLID WOOD PANEL AND DOOR FRAMES AND MOLDINGS	
MAPLE PLYWOOD AND MOISTURE RESISTANT MEDIUM DENSITY FIBERBOARD (MEDEX) EXTERIORS	
FINISHES	
PAINTED EXTERIORS. COLOR T.B.D. BY DESIGNER'S SPECS OR SAMPLE	
INTERIOR FINISHES T.B.D.	
HARDWARE	
BLUM CLIP TOP INSET BLIND CORNER HINGES 79T9590B	
SPECIAL NOTES	
PLEASE NOTE THAT HADLES AND/OR PULLS MUST BE SUPPLIED PRIOR TO FABRICATION TO ASSURE PROPER FIT AND INSTALLATION.	
SUBMITTALS	
1. 07/20/2009 FOR APPROVAL	
2.	
3.	
4.	
DESIGNER	
NIGRO DESIGN	
Ph: (201) 310-5284. Fax: (805) 648-6302	
CONTRACTOR	
WHITE EAGLE	
37 Hathaway Street, Wallington, NJ 07057 Ph: (973) 773-5777. Fax: (973) 773-5795 www.whiteeaglewood.com	
ENGINEERING	
Drafting Design By M.ikhail	
65 Ridge Ave. Bloomfield, NJ 07003 Ph: (973) 856-2693 Fax: (973) 794-2656 www.cadcabinets.com	
FILE	12-Small Susan's Bath.dwg
Drawn By	MT
Date	07/20/2009
Job Number	051909-27
Scale	AS NOTED
Page	12.02